



**Appendix 7.1: MN2.19 Gazetteer**

---

<b>Site Number</b>	1
<b>Site Name</b>	Site of Bang Braides Farm, Raven Meols, Formby
<b>Type of Site</b>	Farmhouse
<b>NHLE List Entry Number</b>	
<b>HER Number</b>	MME890
<b>Status</b>	Non Designated
<b>Easting</b>	328520
<b>Northing</b>	405818
<b>Parish</b>	Formby
<b>Council</b>	Sefton
<b>Description</b>	<p>Former site of Bang Braides Farm, Raven Meols, Formby. (1-2) No building is shown in the area on Hennet's map of 1829. (3) The Tithe map of 1845 records the building as No. 48, owned by Mary Formby and occupied by Richard Aindow. (4-5) The 1st edition 6" OS map of 1848 labels it as Bang Braides. The building is last recorded on an OS map of 1974; it does not appear on the OS map of 1983.</p> <p>FARMHOUSE (VICTORIAN to LATE 20TH CENTURY - 1845 AD? To 1983 AD?)</p> <p>(1) Archive: Merseyside Sites and Monuments Record. 1977-2011. SMR P sheet. 2805-001 (2) Archive: Merseyside Sites and Monuments Record. 1977-2011. SMR F sheet. 2805-001 (3) Map: Hennet, G.. 1829. Hennet's Map of the County Palatine of Lancaster. (4) Map: Gregson, W.. 1845. Formby Tithe Map. 48 (5) Documentary source: 1845. Formby Tithe Apportionment. 48</p>

---

<b>Site Number</b>	2
<b>Site Name</b>	Marsh Farm, Range Lane, Formby
<b>Type of Site</b>	Farmhouse
<b>NHLE List Entry Number</b>	
<b>HER Number</b>	MME891
<b>Status</b>	Non Designated
<b>Easting</b>	328670
<b>Northing</b>	405862
<b>Parish</b>	Formby
<b>Council</b>	Sefton
<b>Description</b>	<p>Marsh Farm, Range Lane, Formby. (1) No building is shown in the area on Hennet's map of 1829. (2) The Tithe map of 1845 records the building as No. 18, owned by Mary Formby and occupied by John Wilson. (3-4) It is labelled as Brink Wood on the 1st edition 6" OS map of 1848 but is labelled as Marsh Farm on the 1st edition 25" OS map of 1893.</p> <p>FARMHOUSE (VICTORIAN to 21ST CENTURY - 1845 AD? To 2050 AD)</p> <p>(1) Archive: Merseyside Sites and Monuments Record. 1977-2011. SMR P sheet. 2805-002 (2) Map: Hennet, G.. 1829. Hennet's Map of the County Palatine of Lancaster. (3) Map: Gregson, W.. 1845. Formby Tithe Map. 18 (4) Documentary source: 1845. Formby Tithe Apportionment. 18</p>

---

---

<b>Site Number</b>	3
<b>Site Name</b>	Site of Boltons, Range Lane, Formby
<b>Type of Site</b>	House
<b>NHLE List Entry Number</b>	
<b>HER Number</b>	MME892
<b>Status</b>	Non Designated
<b>Easting</b>	328466
<b>Northing</b>	405616
<b>Parish</b>	Formby
<b>Council</b>	Sefton
<b>Description</b>	<p>Site of Boltons, Range Lane, Formby. The ground is uneven with grass-covered sandy hummocks. Some of these might be building platforms. (1-2)</p> <p>The Formby manor Court Roll records Boltons House in an order relating to repair of fences in 1758. (3) Two buildings are shown in the northern part of the field on the 1778 plan of damaged lands adjoining the River Alt; they are labelled as Boltons. (4) The 1779 act for draining the area mentions Richard Bolton and John Bolton as landowners in the area. (5) A building is shown on Yates' map of 1786. (6) No building is shown in the area on Greenwood's map of 1818. (7)</p> <p>HOUSE (GEORGIAN - 1758 AD? To 1818 AD?)</p> <p>(1) Archive: Merseyside Sites and Monuments Record. 1977-2011. SMR P sheet. 2805-003 (2) Archive: Merseyside Sites and Monuments Record. 1977-2011. SMR F sheet. 2805-003 (3) Documentary source: 1757-1815. Formby Manor Court Roll. December 1758 (4) Map: 1778. Plan of damaged lands adjoining the River Alt. (5) Documentary source: 1779. Alt Drainage Act. 698 (6) Map: Yates, W.. 1786. Yates' Map of Lancashire. (7) Map: Greenwood, C.. 1818. Greenwood's Map of the County Palatine of Lancaster.</p>

---

<b>Site Number</b>	4
<b>Site Name</b>	Site of a house, Eskerdale Drive, Formby
<b>Type of Site</b>	House
<b>NHLE List Entry Number</b>	
<b>HER Number</b>	MME898
<b>Status</b>	Non Designated
<b>Easting</b>	328931
<b>Northing</b>	406864
<b>Parish</b>	Formby
<b>Council</b>	Sefton
<b>Description</b>	<p>Former site of a house, Eskerdale Drive, Formby. (1) No building is shown in the area on Yates' map of 1786. (2) Greenwood's map of 1818 shows two houses in the area. (3) The Tithe map of 1845 records the house as No. 254. (4)</p> <p>The building is labelled as Cave's Cottages on the 1st edition 25" OS map of 1893. The building appears on the 6" OS map of 1968 but not on the 1:2500 map of the same year. The house was known as "Bob Eccles's Cottage". The north and south walls of the building were of timber with mud-and-straw filling, limewashed each year to keep out the rain. (5)</p> <p>HOUSE (GEORGIAN to LATE 20TH CENTURY - 1818 AD? To 1968 AD?)</p>

---

- (1) Archive: Merseyside Sites and Monuments Record. 1977-2011. SMR P sheet. 2806-008
- (2) Map: Yates, W.. 1786. Yates' Map of Lancashire.
- (3) Map: Greenwood, C.. 1818. Greenwood's Map of the County Palatine of Lancaster.
- (4) Map: Gregson, W.. 1845. Formby Tithe Map. 254
- (5) Newspaper or Magazine: 1970. Bob Eccles's Cottage. Formby Times. Formby Times 19/8/1970

<b>Site Number</b>	5
<b>Site Name</b>	Raven Meols Farm Farmhouse, No 13 Kew Road, Formby
<b>Type of Site</b>	Date Stone; House; Building; House
<b>NHLE List Entry Number</b>	1075859
<b>HER Number</b>	MME899
<b>Status</b>	Listed Building (II)
<b>Easting</b>	328994
<b>Northing</b>	406034
<b>Parish</b>	Formby
<b>Council</b>	Sefton
<b>Description</b>	<p>Raven Meols Farm farmhouse, No. 13 Kew Road, Formby. (1) The building appears on the map of 1778 and is labelled as James Longton. (2) The building is shown on Yates' map of 1786, Greenwood's of 1818 and Hennes's of 1829. (3-5) The Tithe map of 1845 shows a long building orientated east-west, within the plot No. 37, owned by the Reverend Kesketh Formby's heirs and occupied by Thomas Eccles. It is, however, not described as a building, it is named as Longton Green and is recorded as an arable field. The adjacent plot to the east, No. 36, is recorded as Old Garden. (6-7) The 1st edition 6" OS map of 1848 shows the same building as the Tithe map but does not shade it and labels it as "Ruin". The 1st edition 25" OS map of 1893 shows all but the eastern extant part of the building to have been demolished and Kew Road to have been laid out crossing the site. It is also labelled as Raven Meols Farm. The farmhouse appears to have been located to the south east of the extant building.</p> <p>The building is likely to have been disused from the early to mid 19th century, coming back into use after a period as a ruin in the mid to late 19th century, though when it was renovated as a house is less clear.</p> <p>From the National Heritage List for England: SD 20 NE 2/41 FORMBY, KEW ROAD (east side), Raven Meols Farm (Formerly listed as Kew Farmhouse) II Farmhouse. Datestone inscribed: "RL/IL/1733". Roughcast with stone slate roof, some brick to rear. 2 storeys, 2 bays with one storey outshut under lean-to roof to right return. Windows have casements and some horizontally sliding sashes. Central entrance and entrance to outshut. Gable-end stacks. Left return has date stone and truncated external stack.</p> <p>(8) The date stone read R L J L 1733 on three lines. It has been painted with the characters picked out in black.</p> <p>DATE STONE (GEORGIAN - 1733 AD) HOUSE (GEORGIAN to VICTORIAN - 1733 AD to 1845 AD?) BUILDING? (VICTORIAN - 1845 AD? To 1893 AD?) HOUSE (VICTORIAN to 21ST CENTURY - 1893 AD? To 2050 AD)</p> <ol style="list-style-type: none"><li>(1) Archive: Merseyside Sites and Monuments Record. 1977-2011. SMR P sheet. 2806-010</li><li>(2) Map: 1778. Plan of damaged lands adjoining the River Alt.</li><li>(3) Map: Yates, W.. 1786. Yates' Map of Lancashire.</li><li>(4) Map: Greenwood, C.. 1818. Greenwood's Map of the County Palatine of Lancaster.</li><li>(5) Map: Hennes, G.. 1829. Hennes's Map of the County Palatine of Lancaster.</li><li>(6) Map: Gregson, W.. 1845. Formby Tithe Map. 36 and 37</li></ol>

(7) Documentary source: 1845. Formby Tithe Apportionment. 36 and 37  
Scheduling record: Historic England. The National Heritage List for England.  
[Http://list.englishheritage.  
Org.uk/resultsingle.aspx?uid=1075859](http://list.englishheritage.org.uk/resultsingle.aspx?uid=1075859)

<b>Site Number</b>	6
<b>Site Name</b>	Site of Huddle Hall, Kirklake Road, Formby
<b>Type of Site</b>	House
<b>NHLE List Entry Number</b>	
<b>HER Number</b>	MME904
<b>Status</b>	Non Designated
<b>Easting</b>	328825
<b>Northing</b>	406828
<b>Parish</b>	Formby
<b>Council</b>	Sefton
<b>Description</b>	<p>Former site of Huddle Hall, Kirklake Road, Formby. (1) The building could have been intended on Yates' map of 1786. (2) Greenwood's map of 1818 and Hennet's map of 1829 show two buildings in the area. (3-4) The Tithe map of 1845 records it as No. 247, a house, outbuildings and fold, owned by Ellen Moorcroft (lessee) and occupied by Ralph Brooks senior. (5-6) The building was labelled as Huddle Hall on the 1st edition 25" OS map of 1893. It was demolished in early 1982. The site was walked during road laying and no archaeological features were observed. (7) HOUSE (GEORGIAN to LATE 20TH CENTURY - 1786 AD? To 1982 AD)</p> <p>(1) Archive: Merseyside Sites and Monuments Record. 1977-2011. SMR P sheet. 2806-016 (2) Map: Yates, W.. 1786. Yates' Map of Lancashire. (3) Map: Greenwood, C.. 1818. Greenwood's Map of the County Palatine of Lancaster. (4) Map: Hennet, G.. 1829. Hennet's Map of the County Palatine of Lancaster. (5) Map: Gregson, W.. 1845. Formby Tithe Map. 247 (6) Documentary source: 1845. Formby Tithe Apportionment. 247 (7) Archive: Merseyside Sites and Monuments Record. 1977-2011. SMR F sheet. 2806-016</p>

---

<b>Site Number</b>	7
<b>Site Name</b>	Site of a house, Sealand Close, Formby
<b>Type of Site</b>	House
<b>NHLE List Entry Number</b>	
<b>HER Number</b>	MME905
<b>Status</b>	Non Designated
<b>Easting</b>	328878
<b>Northing</b>	406482
<b>Parish</b>	Formby
<b>Council</b>	Sefton
<b>Description</b>	<p>Former site of a house, Sealand Close, Formby. (1) No building is shown in the area on Yates' map of 1786. (2) Greenwood's map of 1818 shows buildings along the southern side of what is</p>

---

now Queen's Road. (3) The Tithe map of 1845 records the building and three outbuildings to the north as No. 75, house, gardens and stack yard, owned by Reverend Kesketh Formby's heirs and occupied by Thomas Eccles. The fields around were known as Sherlikers, it is possible the house was too. (4-5) The building is last recorded on the 1st edition 6" OS map of 1848; it does not appear on the 1st edition 25" OS map of 1893, though one of the smaller outbuildings does. The site had been completely cleared by the time of the 2nd edition 25" OS map of 1908, though the western boundary of the property remained.  
HOUSE (GEORGIAN to VICTORIAN - 1818 AD? To 1893 AD?)

- (1) Archive: Merseyside Sites and Monuments Record. 1977-2011. SMR P sheet. 2806-017
- (2) Map: Yates, W.. 1786. Yates' Map of Lancashire.
- (3) Map: Greenwood, C.. 1818. Greenwood's Map of the County Palatine of Lancaster.
- (4) Map: Gregson, W.. 1845. Formby Tithe Map. 75
- (5) Documentary source: 1845. Formby Tithe Apportionment. 75

---

<b>Site Number</b>	8
<b>Site Name</b>	Site of Trap Hill Farm, Trap Hill, Formby
<b>Type of Site</b>	House
<b>NHLE List Entry Number</b>	
<b>HER Number</b>	MME906
<b>Status</b>	Non Designated
<b>Easting</b>	328384
<b>Northing</b>	406538
<b>Parish</b>	Formby
<b>Council</b>	Sefton
<b>Description</b>	Former site of Trap Hill Farm, Trap Hill, Formby. (1) No building is shown on the site on the 1st edition 6" OS map of 1848. It is first recorded on the 1st edition 25" OS map of 1893. The building was demolished in 1964. (2) HOUSE (VICTORIAN to MID 20TH CENTURY - 1893 AD? To 1964 AD)  (1) Archive: Merseyside Sites and Monuments Record. 1977-2011. SMR P sheet. 2806-018 (2) Newspaper or Magazine: 1969. Trap Hill. Formby Times. Formby Times Wednesday March 1969

---

<b>Site Number</b>	9
<b>Site Name</b>	Dolphin bones, railway bridge over the River Alt, Altcar
<b>Type of Site</b>	Findspot
<b>NHLE List Entry Number</b>	
<b>HER Number</b>	MME1083
<b>Status</b>	Non Designated
<b>Easting</b>	329461
<b>Northing</b>	405576
<b>Parish</b>	Formby
<b>Council</b>	Sefton

---



---

**Description** Dolphin bones were found during flood defence works under the railway bridge over the River Alt in Altcar in 1969. Two large vertebrae were found in Downholland Silt. They were found on the Hightown side of the bridge, four or five feet below the present [1969] bed of the river. A subsequent visit to the site in October 1969 found a rib. All three bones had dark staining which was said to be the result of fire. (1)

---

**Site Number** 10  
**Site Name** Site of Formby Old Lighthouse, Ince Blundell  
**Type of Site** Landmark Tower; Lighthouse  
**NHLE List Entry Number**  
**HER Number** MME1092  
**Status** Non Designated  
**Easting** 329399  
**Northing** 405226  
**Parish** Formby  
**Council** Sefton

**Description** Former site of Formby Old Lighthouse, Ince Blundell. (1) Nicholas Blundell records that on the 17th September 1719 he and his wife rode out to see the landmark tower being built. (2-3) The landmark is shown on a chart of 1738 and labelled as one of the Formby Landmarks. (4) Burdett's chart of 1771 gives the height of the landmark as 120 feet. (5) In 1833 the landmark was converted into a lighthouse. It went out of use on 10th October 1839 as the Crosby Lighthouse superseded it. It was maintained as a landmark. It was returned to use as a lighthouse on 16th October 1851 but was again turned off on 6th October 1856. The tower was dynamited in August 1941 as it was thought that it was of use to enemy aircraft as a landmark. The pile of resulting rubble was still on site in 1944. (6)  
LANDMARK TOWER (GEORGIAN to HANOVERIAN - 1719 AD to 1833 AD)  
LIGHTHOUSE (HANOVERIAN to VICTORIAN - 1833 AD to 1856 AD)  
LANDMARK TOWER (VICTORIAN to SECOND WORLD WAR - 1856 AD to 1941 AD)  
Civil Parish INCE BLUNDELL  
County MERSEYSIDE  
Township INCE BLUNDELL  
Unitary Authority SEFTON  
Merseyside SMR File Reference - 2905-001 Active  
(1) Archive: Merseyside Sites and Monuments Record. 1977-2011. SMR P sheet. 2905-001  
(2) Documentary source: Blundell, N.. 1702-1728. Nicholas Blundell's diary, 1702-1728. 17th September 1719 Monograph: Gibson, T. E.. 1895. Blundell's diary: Comprising selections from the diary of Nicholas Blundell Esq. ; from 1702-1728. 157  
(3) Map: Fearon, S. and Eyes, J.. 1755. A description of the sea coast of England and Wales, from Black Comb in Cumberland to the Point of Linus in Anglesea, according to an actual survey made in the years 1736 and 1737.  
(4) Map: Burdett, P.P.. 1771. A Chart of the Harbour of Liverpool with the soundings at low water spring tides.  
(5)Article in serial: Cuthbert Woods, E.. 1948. Some history of the coastwise lights of Lancashire and Cheshire. Part III. Transactions of the Historic Society of Lancashire and Cheshire. Transactions of the Historic Society of Lancashire and Cheshire Vol. 98: 111-2

---

**Site Number** 11  
**Site Name** Site of Headless Cross, Formby

---



---

<b>Type of Site</b>	Cross?; Boundary Stone
<b>NHLE List Entry Number</b>	
<b>HER Number</b>	MME1098
<b>Status</b>	Non Designated
<b>Easting</b>	329270
<b>Northing</b>	405750
<b>Parish</b>	Formby
<b>Council</b>	Sefton
<b>Description</b>	<p>Former site of Headless Cross, Formby. (1) The 1769 map of the manor of Altcar has a label which reads "Headless Cross". It is not clear where the stone was located though a possible mark is shown nearby. (2) Two boundary stones are shown on the 1st edition 6" OS map of 1848. Only the northern one is shown on the 1st edition 25" OS map of 1893. The stone may have been a post medieval boundary cross that was later used as a boundary stone.</p> <p>CROSS? (TUDOR to GEORGIAN - 1500 AD? To 1769 AD?) BOUNDARY STONE (GEORGIAN to VICTORIAN - 1769 AD? To 1893 AD?)</p> <p>(1) Archive: Merseyside Sites and Monuments Record. 1977-2011. SMR P sheet. 2905-010 (2) Map: 1769. The Manor of Altcar.</p>

---

<b>Site Number</b>	12
<b>Site Name</b>	Site of Brickkiln Hole, Formby
<b>Type of Site</b>	Clay Pit
<b>NHLE List Entry Number</b>	
<b>HER Number</b>	MME1099
<b>Status</b>	Non Designated
<b>Easting</b>	329250
<b>Northing</b>	405900
<b>Parish</b>	Formby
<b>Council</b>	Sefton
<b>Description</b>	<p>Former site of the Brickkiln Hole, Formby. (1) The Formby Manor Court Roll records an order, dated November 1757, to John Rimmer to fill up the Brickkiln Hole up at the south end of the Longdales, before 24th July 1758. (2) The Tithe map of 1845 records two plots, Nos. 92 and 93, as Clay Holes. (3-4) The brick kiln may have been located in the immediate vicinity.</p> <p>CLAY PIT (GEORGIAN - 1757 AD? to 1758 AD?)</p> <p>(1) Archive: Merseyside Sites and Monuments Record. 1977-2011. SMR P sheet. 2905-011 (2) Documentary source: 1757-1815. Formby Manor Court Roll. November 1757 (3) Map: Gregson, W.. 1845. Formby Tithe Map. 92 and 93 (4) Documentary source: 1845. Formby Tithe Apportionment. 92 and 93</p>

---

<b>Site Number</b>	13
<b>Site Name</b>	Site of No 59-63 Ravens Meols Lane, Formby
<b>Type of Site</b>	House

---

## NHLE List Entry Number

<b>HER Number</b>	MME1100
<b>Status</b>	Non Designated
<b>Easting</b>	329599
<b>Northing</b>	406606
<b>Parish</b>	Formby
<b>Council</b>	Sefton
<b>Description</b>	<p>Former site of Nos. 59-63 Raven Meols Lane, Formby. (1) A row of brick-built houses. No. 59 was in a poor state of repair. It was a single-bay with lean-to extensions to the rear. There was one room on the ground floor, with the extension divided into three, and two rooms upstairs. The last tenant died in 1971. No. 61 was of two bays with rear lean-to extension and attached outbuildings. No. 63 was in the process of being renovated in 1980. (2) Previously Listed Grade III: Nos. 61 and 63 C18 early, with alterations, 2 storey including gabled dormers, 2 and 1 windows respectively. Slate roof. 1st floor band. Near-flush sliding casements. Lawned garden.(3) The buildings were upgraded to Grade II in 1972. (4) The buildings were last recorded on an OS map of 1984.</p> <p>HOUSE (STUART to LATE 20TH CENTURY - 1700 AD? To 1984 AD?)</p> <p>Archive: Merseyside Sites and Monuments Record. 1977-2011. SMR P sheet.            (2) Archive: Merseyside Sites and Monuments Record. 1977-2011. SMR F sheet. 2906-001            Scheduling record: Ministry of Housing and Local Government. 1965. Formby Urban District Provisional List. 1/23            (3)            Scheduling record: Ministry of Housing and Local Government. 1972. Urban District of Formby List No. 4.            1/23            (4)            Listed Building (DL) Nos. 61 and 63 Raven Meols Lane Revoked DME3125            Document G:\MerseysideEAS\Historic Environment Record\Reports\SME3 - 2906-001, Raven Meols Lane, Formby.pdf#G:\MerseysideEAS\Historic Environment Record\Reports\SME3 - 2906-001, Raven Meols Lane, Formby.pdf#</p>

---

<b>Site Number</b>	14
<b>Site Name</b>	Site of Hankey's Barn, Birkey Lane, Formby
<b>Type of Site</b>	Barn

## NHLE List Entry Number

<b>HER Number</b>	MME1101
<b>Status</b>	Non Designated
<b>Easting</b>	329974
<b>Northing</b>	406689
<b>Parish</b>	Formby
<b>Council</b>	Sefton
<b>Description</b>	<p>Former site of Hankey's Barn, Birkey Lane, Formby. (1) A building is shown in the area on Yates' map of 1786. (1) Greenwood's map of 1818 shows a building, possibly two, on the site. (2) Hennessey's map of 1829 shows two buildings on the west side of the lane. (3) The Tithe map of 1845 records the building as No. 167, a barn and fold, leased by Robert Neale and occupied by William Massey. (4-5) The barn was known as Hankey's Barn. It was floored with very thick</p>

---

stone slabs and is said that at one time it housed the lifeboat. Lifeboat House was painted on the fan gable. (6-7) The barn was demolished sometime between 1955 and 1968.  
BARN (GEORGIAN to LATE 20TH CENTURY - 1786 AD? to 1968 AD?)

(1) Archive: Merseyside Sites and Monuments Record. 1977-2011. SMR P sheet. 2906-002  
(2) Map: Yates, W.. 1786. Yates' Map of Lancashire.  
(3) Map: Greenwood, C.. 1818. Greenwood's Map of the County Palatine of Lancaster.  
(4) Map: Gregson, W.. 1845. Formby Tithe Map. 167  
(5) Documentary source: 1845. Formby Tithe Apportionment. 167  
(6) Archive: Sibley. Formby Society slides and notes. Slide 47 Drawings 22-24  
Newspaper or Magazine: 1963. [A drawing of the Old Lifeboat house in Birkey Lane]. Formby Times. Formby Times 1963

---

<b>Site Number</b>	15
<b>Site Name</b>	Site of a house, Duke Street, Formby
<b>Type of Site</b>	House
<b>NHLE List Entry Number</b>	
<b>HER Number</b>	MME1102
<b>Status</b>	Non Designated
<b>Easting</b>	329503
<b>Northing</b>	406903
<b>Parish</b>	Formby
<b>Council</b>	Sefton
<b>Description</b>	<p>Former site of a house, Duke Street, Formby. (1) Two buildings are shown in the area on Yates' map of 1786. (2) Greenwood's map of 1818 shows the building. (3) The Tithe map of 1845 records the building as No. 299, house, outbuildings and garden, owned by the Reverend Miles Formby and occupied by Margaret Aindow. (4-5) The easternmost end was a thatched cottage with a central ridge stack and another brick chimney stack at the east gable end. It had four bays and a rear extension with a slate roof and a brick chimney stack to the rear. It was in an advanced state of decay in 1953. (6) The building was demolished in the late 1950s and the present building built before 1961, as visible on aerial photos of that date. HOUSE (GEORGIAN to MID 20TH CENTURY - 1786 AD? to 1961 AD?)</p> <p>(1) Archive: Merseyside Sites and Monuments Record. 1977-2011. SMR P sheet. (2) Map: Yates, W.. 1786. Yates' Map of Lancashire. (3) Map: Greenwood, C.. 1818. Greenwood's Map of the County Palatine of Lancaster. (4) Map: Gregson, W.. 1845. Formby Tithe Map. 299 (5) Documentary source: 1845. Formby Tithe Apportionment. 299 Newspaper or Magazine: 1981. Cottage listed by village historian. Formby Times. Formby Times 18th November 1981</p>

---

<b>Site Number</b>	16
<b>Site Name</b>	Site of a house, Phillip's Lane, Formby
<b>Type of Site</b>	Cow House; House
<b>NHLE List Entry Number</b>	
<b>HER Number</b>	MME1104

---

---

<b>Status</b>	Non Designated
<b>Easting</b>	329811
<b>Northing</b>	406787
<b>Parish</b>	Formby
<b>Council</b>	Sefton
<b>Description</b>	<p>Former site of a house, Phillip's Lane, Formby. (1) A building is shown in the area on Yates' map of 1786. (2) The Tithe map of 1845 records it as No. 164, a house cottage and garden leased and occupied by Thomas Rimmer. (3-4) The buildings were a double-fronted brick-built house and a brick-built barn or shippon with a set of external stone stairs providing access to the first floor. (5) The buildings were demolished before 1961, as shown on aerial photos of that date.</p> <p>COW HOUSE? (GEORGIAN to MID 20TH CENTURY - 1786 AD? to 1961 AD?) HOUSE (GEORGIAN to MID 20TH CENTURY - 1786 AD? to 1961 AD?)</p> <p>(1) Archive: Merseyside Sites and Monuments Record. 1977-2011. SMR P sheet. 2906-008 (2) Map: Yates, W.. 1786. Yates' Map of Lancashire. (3) Map: Gregson, W.. 1845. Formby Tithe Map. 164 (4) Documentary source: 1845. Formby Tithe Apportionment. 164 (5) Archive: Sibley. Formby Society slides and notes. Slide 349 Drawing 230-2</p>

---

<b>Site Number</b>	17
<b>Site Name</b>	Site of Park Farm, Park Road, Formby
<b>Type of Site</b>	Cow House; Farmhouse
<b>NHLE List Entry Number</b>	
<b>HER Number</b>	MME1105
<b>Status</b>	Non Designated
<b>Easting</b>	329375
<b>Northing</b>	406515
<b>Parish</b>	Formby
<b>Council</b>	Sefton
<b>Description</b>	<p>Site of Park Farm, Park Road, Formby. (1) A building is shown in the area on Yates' map of 1786. (2) Greenwood's map of 1818 shows the building. (3) The Tithe map of 1845 shows a long irregular range of buildings, labels it as Raven Meols and records it as No. 105, house, outbuilding and garden owned by the Reverend Miles Formby and occupied by Robert Neale.</p> <p>(4-5) The 1st edition 6" OS map of 1848 shows the same arrangement but labels it as Park House. The 1st edition 25" OS map of 1893 labels it as Park Farm. The oldest parts of the farm dated to the 18th century but there was also a date stone on one wall which read 1837. The house was at the western end and had three chimney stacks. There was a large catslide roof. There were shippons to the east with an external staircase. It was demolished in the mid 1960s. (6-7)</p> <p>COW HOUSE (GEORGIAN to LATE 20TH CENTURY - 1786 AD? to 1969 AD?) FARMHOUSE (GEORGIAN to LATE 20TH CENTURY - 1786 AD? to 1969 AD?)</p> <p>(1) Archive: Merseyside Sites and Monuments Record. 1977-2011. SMR P sheet. 2906-009 (2) Map: Yates, W.. 1786. Yates' Map of Lancashire. (3) Map: Greenwood, C.. 1818. Greenwood's Map of the County Palatine of Lancaster. (4) Map: Gregson, W.. 1845. Formby Tithe Map. 105 (5) Documentary source: 1845. Formby Tithe Apportionment. 105 (6) Archive: Sibley. Formby Society slides and notes. Slide 368-370 drawing 245</p>

---

Newspaper or Magazine: 1969. Park Farm, Ravenmeols Lane, in about 1963. Formby Times.  
Formby  
Times 31/12/1969

---

<b>Site Number</b>	18
<b>Site Name</b>	Site of house, Raven Meols Lane, Formby
<b>Type of Site</b>	House
<b>NHLE List Entry Number</b>	
<b>HER Number</b>	MME1106
<b>Status</b>	Non Designated
<b>Easting</b>	392990
<b>Northing</b>	406604
<b>Parish</b>	Formby
<b>Council</b>	Sefton
<b>Description</b>	<p>Former site of a house, Raven Meols Lane, Formby. (1) No building is shown in the area on Yates' map of 1786. (2) Greenwood's map of 1818 shows the building. (3) The Tithe map of 1845 records the building as No. 202, a cottage and garden owned by Dr Richard Formby mbut unoccupied. (4-5)</p> <p>The house was a two storey four bay structure with two chimney stacks. (6-7)</p> <p>The building is visible on aerial photographs of 1961 but not on OS mapping of 1968.</p> <p>HOUSE (GEORGIAN to LATE 20TH CENTURY - 1818 AD? to 1968 AD?)</p> <p>(1) Archive: Merseyside Sites and Monuments Record. 1977-2011. SMR P sheet. 2906-010 (2) Map: Yates, W.. 1786. Yates' Map of Lancashire. (3) Map: Greenwood, C.. 1818. Greenwood's Map of the County Palatine of Lancaster. (4) Map: Gregson, W.. 1845. Formby Tithe Map. 202 (5) Documentary source: 1845. Formby Tithe Apportionment. 202 (6) Archive: Sibley. Formby Society slides and notes. Drawing 201 (7) Newspaper or Magazine: 1969. Ravenmeols Lane. Formby Times. Formby Times 18/6/1969</p>

---

<b>Site Number</b>	19
<b>Site Name</b>	Site of St Luke's School, Raven Meols Lane, Formby
<b>Type of Site</b>	School; House
<b>NHLE List Entry Number</b>	
<b>HER Number</b>	MME1107
<b>Status</b>	Non Designated
<b>Easting</b>	329423
<b>Northing</b>	406605
<b>Parish</b>	Formby
<b>Council</b>	Sefton
<b>Description</b>	<p>Former site of St. Luke's School, Raven Meols Lane, Formby. (1) No building is shown on the 1st edition 6" OS map of 1848. The school is shown on the 1st edition 25" OS map of 1893. It is labelled as a school on the 2nd edition 25" OS map of 1908 but not on the 3rd edition 25" OS map of 1927. The building is visible on aerial photographs of 1979 but is not recorded on the OS map of</p>

---

1984. The school later became a cottage. (2)  
SCHOOL (VICTORIAN to EARLY 20TH CENTURY - 1893 AD? To 1927 AD?)  
HOUSE (EARLY 20TH CENTURY to LATE 20TH CENTURY - 1927 AD? To 1984 AD?)

(1) Archive: Merseyside Sites and Monuments Record. 1977-2011. SMR P sheet. 2906-013  
(2) Newspaper or Magazine: 1970. St Lukes School. Formby Times. Formby Times 24/6/1970

---

<b>Site Number</b>	20
<b>Site Name</b>	No 11 Hoggshill Lane, Altcar
<b>Type of Site</b>	House
<b>NHLE List Entry Number</b>	1075885
<b>HER Number</b>	MME1110
<b>Status</b>	Listed Building (II)
<b>Easting</b>	329712
<b>Northing</b>	406210
<b>Parish</b>	Altcar
<b>Council</b>	Sefton
<b>Description</b>	<p>No. 11 Hoggshill Lane, Altcar, a 17th century house. (1) From the National Heritage List for England: ALT CAR HOGGSHILL LANE SD 20 NE (south side) 2/7 No. 11 (Hoggshill 19.7.74 Farmhouse) G.V. II Houses. Possibly c.1600 with much later alteration. Cement-rendered brick with C20 pantile roof. One storey with attic. South facade to former farm yard of 3 bays, small-paned casement and 2 horizontally sliding sashes. Central stack to ridge and gable-end stack. Central gabled porch with elliptical-headed entrance. North facade to street has segmental-headed small-paned casements and raking dormers. Interior has original close-set ceiling beams to ground floor. Listing NGR: SD2971206210</p> <p>HOUSE (ELIZABETHAN to 21ST CENTURY - 1600 AD? To 2050 AD)</p> <p>(1) Archive: Merseyside Sites and Monuments Record. 1977-2011. SMR P sheet. 2906-021 Scheduling record: Historic England. The National Heritage List for England. <a href="http://list.englishheritage.org.uk/resultsingle.aspx?uid=1075885">Http://list.englishheritage.org.uk/resultsingle.aspx?uid=1075885</a></p>

---

<b>Site Number</b>	21
<b>Site Name</b>	Site of Alty Cottage, Eskdale Drive, Formby
<b>Type of Site</b>	House
<b>NHLE List Entry Number</b>	
<b>HER Number</b>	MME1111
<b>Status</b>	Non Designated
<b>Easting</b>	329043
<b>Northing</b>	406904
<b>Parish</b>	Formby
<b>Council</b>	Sefton
<b>Description</b>	Former site of Alty Cottage, Eskdale Drive, Formby. (1) No building is shown in the area on

---

Hennet's map of 1829. (2) The Tithe map of 1845 shows a small unshaded square on the site and records it as No. 264, a house and garden owned by James Bradshaw (a lessee) and occupied by Edward Ally. (3-4) The 1st edition 6" OS map of 1848 shows a long building with a well. The 1st edition 25" OS map of 1893 shows it subdivided and labels it Alty Cottage. The building is visible on aerial photographs of 1961 but not on OS mapping of 1968.

HOUSE (VICTORIAN to LATE 20TH CENTURY - 1845 AD? To 1968 AD?)

(1) Archive: Merseyside Sites and Monuments Record. 1977-2011. SMR P sheet. 2906-022

(2) Map: Hennet, G.. 1829. Hennet's Map of the County Palatine of Lancaster.

(3) Map: Gregson, W.. 1845. Formby Tithe Map. 264

(4) Documentary source: 1845. Formby Tithe Apportionment. 264

---

<b>Site Number</b>	22
<b>Site Name</b>	Site of a house, Hogshill Lane, Formby
<b>Type of Site</b>	Building
<b>NHLE List Entry Number</b>	
<b>HER Number</b>	MME1112
<b>Status</b>	Non Designated
<b>Easting</b>	329724
<b>Northing</b>	406266
<b>Parish</b>	Formby
<b>Council</b>	Sefton
<b>Description</b>	<p>Former site of a house, Hogshill Lane, Formby. (1) Yates' map of 1786 only shows one building in the area, most likely No. 11 to the southwest. (2) Greenwood's map of 1818 shows buildings on the north side of the lane. (3) The Tithe map of 1845 records it as No. 120, a cottage and garden owned by Thomas Sutton senior and occupied by Peter Lamb. (4-5) The building is last recorded on the 2nd edition 25" OS map of 1908; it does not appear on the 3rd edition 25" OS map of 1927.</p> <p>BUILDING (GEORGIAN to EARLY 20TH CENTURY - 1818 AD? To 1927 AD?)</p> <p>(1) Archive: Merseyside Sites and Monuments Record. 1977-2011. SMR P sheet. 2906-023 (2) Map: Yates, W.. 1786. Yates' Map of Lancashire. (3) Map: Greenwood, C.. 1818. Greenwood's Map of the County Palatine of Lancaster. (4) Map: Gregson, W.. 1845. Formby Tithe Map. 120 (5) Documentary source: 1845. Formby Tithe Apportionment. 120</p>

---

<b>Site Number</b>	23
<b>Site Name</b>	Millstone, No 85 Raven Meols Lane, Formby
<b>Type of Site</b>	Findspot
<b>NHLE List Entry Number</b>	
<b>HER Number</b>	MME1113
<b>Status</b>	Non Designated
<b>Easting</b>	329760
<b>Northing</b>	406640

---



---

<b>Parish</b>	Formby
<b>Council</b>	Sefton
<b>Description</b>	<p>A worn millstone was found to the rear of No. 85 Raven Meols Lane, Formby in 1978 when the site was being developed for housing. The stone was found in an area of the garden that had not been cultivated for more than 20 years. The stone was said not to have been brought to the site recently as a landscaping feature. The stone is worn from use and is slightly broken on one side. It is 151cms across, the central hole is 31cm across and the stone is 5.5cm to 10cm thick. The upper surface has a series of shallow grooves. The lower surface is slightly domed roughly dressed and slightly chamfered around the circumference. It is a light red coarse-grained sandstone. The stone was taken to be displayed outside Formby Library. (1)</p> <p>FINDSPOT (POST MEDIEVAL to VICTORIAN - 1540 AD? To 1900 AD?)</p> <p>(1) Archive: Merseyside Sites and Monuments Record. 1977-2011. SMR F sheet. 2906-024</p>

<b>Site Number</b>	24
<b>Site Name</b>	Deans Cottage, Park Road, Formby
<b>Type of Site</b>	Cruck House
<b>NHLE List Entry Number</b>	1075865
<b>HER Number</b>	MME1114
<b>Status</b>	Listed Building (II)
<b>Easting</b>	329429
<b>Northing</b>	406534
<b>Parish</b>	Formby
<b>Council</b>	Sefton
<b>Description</b>	<p>Deans Cottage, Park Road, Formby, a 16th century cruck-framed building. (1-2)</p> <p>The building is of three bays. The door opens to a central room open to the rafters. A brick fireplace divides the room from the parlour at the eastern end. The fire is screened from draughts by a spere. The parlour has two small windows on the north and south sides. The bedroom above is reached by a steep wooden staircase and has a small window in the east wall. A similar bedroom with its own staircase is above the kitchen at the western end of the cottage. The timber-framed dividing walls were filled with wattle and daub. The outer walls are local dark red-brown bricks. (3)</p> <p>The building was declared unfit for habitation in 1978/9 and sold by the trustees of the Formby estates. Permission was granted for modernisation that would retain the character of the building. The cruck frame was exposed during renovations in June 1980. Door frames were visible at ground and first floor levels, both had iron hinges. Two wind braces were visible on the east sides of the cruck. The 'baffle' inside the front entrance was removed. A sherd, possibly a 17th century strap handle, possibly a Rainford type-ware, was found between the base of a cruck and a sandstone pad. A sherd of 18th century black glazed flatware was found above a compacted floor in a layer of rubble levelling. This same layer also produced a fragment of thick green flat glass, animal bone and cockle shells. The cottage was completely reroofed in August 1980 and the brick walls were taken down but rebuilt using the same bricks. The floor has been stripped out and is now concreted in. Three further sherds were found during the removal of the sandy layer beneath the floor tiles, two of 18th century and one of 18th or 19th century date. A bread oven was found on the south side of the chimney, with a blocked door on the north side. A blocked window was found on the north wall near the chimney. Timber wall plates were found on the north wall. The west gable end, in the south corner, had a sandstone block, possibly a former cruck base support. There was another sandstone block adjacent to the</p>

---

cruck frame on the south side, but the cruck no longer rested on it, it having slipped badly from its original position. (4)

From the National Heritage List for England:

FORMBY WINDSOR ROAD SD 20 NE (west side) 2/55 Dean's Cottage (formerly listed under Ravenmeols 14.06.63 Lane) II House. Probably C16. Cruck-framed. Brick with half-hipped thatched roof. One storey with attic, 3 bays-with later bay added to east end. Windows have small-paned glazing, some with horizontally sliding sashes. One stack to rear of ridge, one to original eastern gable end. Porch with hipped thatched roof. Interior has central full-height room with exposed cruck truss and through parlins. Large fireplace of stone, a C20 feature. House now faces Park Avenue.

Listing NGR: SD2942906534

(5)

CRUCK HOUSE (POST MEDIEVAL to 21ST CENTURY - 1540 AD? To 2050 AD)

(1) Archive: Ordnance Survey. 1933-1979?. Ordnance Survey Record Card. SD 20 NE 10

(2) Archive: Merseyside Sites and Monuments Record. 1977-2011. SMR P sheet. 2906-025

(3) Archive: Sibley. Formby Society slides and notes. Slides 366-7 Drawings 242-4

(4) Archive: Merseyside Sites and Monuments Record. 1977-2011. SMR F sheet. 2906-025

Scheduling record: Historic England. The National Heritage List for England.

[Http://list.englishheritage.](http://list.englishheritage.org.uk/resultsingle.aspx?uid=1075865)

[Org.uk/resultsingle.aspx?uid=1075865](http://list.englishheritage.org.uk/resultsingle.aspx?uid=1075865)

---

<b>Site Number</b>	25
<b>Site Name</b>	Site of James Wright's Cottage, Brows Lane, Formby
<b>Type of Site</b>	House
<b>NHLE List Entry Number</b>	
<b>HER Number</b>	MME1115
<b>Status</b>	Non Designated
<b>Easting</b>	329401
<b>Northing</b>	406988
<b>Parish</b>	Formby
<b>Council</b>	Sefton
<b>Description</b>	<p>Site of James Wright's Cottage, Brows Lane, Formby. (1)An arc of buildings are shown on Yates' map of 1786; these probably represent buildings along what is now Rosemary Lane. Two buildings are shown at what is probably the end of Duke Street. No buildings are shown between these two groups. (2) Greenwood's map of 1818 does not show Brows Lane but does show a group of three buildings towards the western end of it. One of these is probably intended as James Wright's Cottage. (3) The Tithe map of 1845 records it as No. 294, a house, outbuildings and garden, owned by Thomas Weld Blundell and occupied by James Wright. (4-5) A watercolour of the building was made in 1869 and Ashurst Cottage was built on the site. (6) The building is shown on a subtly different alignment to the current structure on the site but it is unclear when it was demolished from mapping evidence.</p> <p>HOUSE (GEORGIAN to VICTORIAN - 1818 AD? To 1893 AD?)</p> <p>(1) Archive: Merseyside Sites and Monuments Record. 1977-2011. SMR P sheet. 2906-026 (2) Map: Yates, W.. 1786. Yates' Map of Lancashire. (3) Map: Greenwood, C.. 1818. Greenwood's Map of the County Palatine of Lancaster. (4) Map: Gregson, W.. 1845. Formby Tithe Map. 294 (5) Documentary source: 1845. Formby Tithe Apportionment. 294 (6) Archive: Sibley. Formby Society slides and notes. Slide 61 drawing 32</p>

---

---

<b>Site Number</b>	26
<b>Site Name</b>	Site of a house, Marsh Brows, Formby
<b>Type of Site</b>	House
<b>NHLE List Entry Number</b>	
<b>HER Number</b>	MME1117
<b>Status</b>	Non Designated
<b>Easting</b>	
<b>Northing</b>	
<b>Parish</b>	Formby
<b>Council</b>	Sefton
<b>Description</b>	<p>Former site of a house, Marsh Brows, Formby. (1) No building is shown on the 1st edition 6" OS map of 1848. The building was demolished in 1968. (2-3) HOUSE (POST MEDIEVAL to GEORGIAN - 1540 AD to 1750 AD)</p> <p>(1) Archive: Merseyside Sites and Monuments Record. 1977-2011. SMR P sheet. 2906-028 (2) Archive: Sibley. Formby Society slides and notes. Slide 313 drawing 196 Newspaper or Magazine: 1970. Last Cottage in Marsh Brows Lane. Formby Times. Formby Times</p>

---

<b>Site Number</b>	27
<b>Site Name</b>	Roman Republican Coin, Formby
<b>Type of Site</b>	Findspot
<b>NHLE List Entry Number</b>	
<b>HER Number</b>	MME1139
<b>Status</b>	Non Designated
<b>Easting</b>	329000
<b>Northing</b>	407000
<b>Parish</b>	Formby
<b>Council</b>	Sefton
<b>Description</b>	<p>A silver denarius of the mid 1st century BC found in c.1866 in Formby Village. (1) The coin is of the Sergia family. The reverse reads M. Sergi. Silvs. The coin was found in c.1866 by the son of a fisherman called Mawdesley. (2-3) FINDSPOT (LATE IRON AGE - 100 BC? to 50 BC?)</p> <p>(1) Archive: Merseyside Sites and Monuments Record. 1977-2011. SMR P sheet. 2907-023 Article in serial: Smith, H.E.. 1868. Archaeology in the Mersey District 1867. Transactions of the Historic Society of Lancashire and Cheshire. Transactions of the Historic Society of Lancashire and Cheshire vol. 20: 91 (2) (3) Monograph: Shotter, D.C.A.. 1973. Romans in Lancashire. 94: No. 47</p>

---

---

<b>Site Number</b>	28
<b>Site Name</b>	Roman Coin, Formby
<b>Type of Site</b>	Finspot
<b>NHLE List Entry Number</b>	
<b>HER Number</b>	MME1140
<b>Status</b>	Non Designated
<b>Easting</b>	329000
<b>Northing</b>	407000
<b>Parish</b>	Formby
<b>Council</b>	Sefton
<b>Description</b>	<p>A fourth century Roman coin, found in 1866 in a hedge bank to the rear of Mr. Bocquet's house, Formby. (1-3) FINDSPOT (ROMAN - 317 AD to 410 AD)</p> <p>(1) Archive: Merseyside Sites and Monuments Record. 1977-2011. SMR P sheet. 2907-024 Article in serial: Smith, H.E.. 1868. Archaeology in the Mersey District 1867. Transactions of the Historic Society of Lancashire and Cheshire. Transactions of the Historic Society of Lancashire and Cheshire vol. 20: 90-1 (2) (3) Monograph: Shotton, D.C.A.. 1973. Romans in Lancashire. 94: No. 47</p>

<b>Site Number</b>	29
<b>Site Name</b>	Civil War coin hoard, Formby
<b>Type of Site</b>	Findspot
<b>NHLE List Entry Number</b>	
<b>HER Number</b>	MME1141
<b>Status</b>	Non Designated
<b>Easting</b>	329000
<b>Northing</b>	407000
<b>Parish</b>	Formby
<b>Council</b>	Sefton
<b>Description</b>	<p>A hoard of 19 shillings contained in a pig's bladder concealed in the thatch of a house in Formby, found in 1870. (1-2) The hoard was found when the thatch of one of the oldest cottages in Formby was being replaced. The coins dated from Elizabeth I to Charles II. All had been clipped and were worn from circulation. (3) The coin of Charles II is thought to be either a misidentification or found at the same time but not from the hoard. The latest coins, having excluded the possible crown of 1660, were three coins of 1644-5. It is likely that the coins were therefore hidden in late 1645 or 1646. The coins are now lost. (4) Hoard (STUART - 1645 AD to 1646 AD)</p> <p>(1) Archive: Ordnance Survey. 1933-1979?. Ordnance Survey Record Card. SD 20 NE 7 (2) Archive: Merseyside Sites and Monuments Record. 1977-2011. SMR P sheet. 2907-025 Article in serial: Smith, H.E.. 1870. Archaeology in the Mersey District, 1869. Transactions of the Historic Society of Lancashire and Cheshire. Transactions of the Historic Society of Lancashire and Cheshire vol.</p>

---

22: 275

(3)

Article in serial: Taylor, R.F.. 1966. The St. Annes Hoard and other civil war coin hoards in Lancashire.

Transactions of the Historic Society of Lancashire and Cheshire. Transactions of the Historic Society of

Lancashire and Cheshire vol. 118: 47 and 50

---

<b>Site Number</b>	30
<b>Site Name</b>	No 1 Lighthouse Lane, Altcar
<b>Type of Site</b>	House
<b>NHLE List Entry Number</b>	
<b>HER Number</b>	MME1352
<b>Status</b>	Non Designated
<b>Easting</b>	330150
<b>Northing</b>	406109
<b>Parish</b>	Altcar
<b>Council</b>	Sefton
<b>Description</b>	<p>No. 1 Lighthouse Lane, Altcar. In 1982 it consisted of two buildings, Nos. 102 and 104 Liverpool Road. It had three bays with a door to the right within a lean-to porch and a lean-to extension on the east end. It was of brick on a sandstone plinth with some sandstone quoins on the west end. (1-2)</p> <p>A building appears on the site on the 1769 map of the Manor of Altcar, as No. 27. (3) A building is shown on the 1st edition 6" OS map of 1848, as a somewhat irregular structure. The 1st edition 25" OS map of 1893, however, shows three buildings of regular form. These are labelled Robinson's Cottages. The 3rd edition 25" OS map of 1927 appears to show four properties. The OS map of 1984 shows two larger regular buildings. No. 104, the western half of the structure, was demolished in the late 20th century. No. 102, the eastern half, was then substantially modified and extended. It is unclear if any of the earlier structure(s) remains within the central portion of No. 1 Lighthouse Lane and whether any of this might date back to the 18th century or is all of mid to late 19th century date. The building has been further extended, onto the former site of No. 104, in the early 21st century.</p> <p>HOUSE (VICTORIAN to 21ST CENTURY - 1893 AD? to 2050 AD)</p> <p>(1) Archive: Merseyside Sites and Monuments Record. 1977-2011. SMR P sheet. 3006-005 (2) Archive: Merseyside Sites and Monuments Record. 1977-2011. SMR F sheet. 3006-005 (3) Map: 1769. The Manor of Altcar. 27</p>

---

<b>Site Number</b>	31
<b>Site Name</b>	Site of Laburnam Cottage, Bill's Lane, Formby
<b>Type of Site</b>	Building
<b>NHLE List Entry Number</b>	
<b>HER Number</b>	MME1365
<b>Status</b>	Non Designated
<b>Easting</b>	330054

---

<b>Northing</b>	406458
<b>Parish</b>	Formby
<b>Council</b>	Sefton
<b>Description</b>	<p>Former site of Laburnam Cottage, Bill's Lane, Formby. (1) The building could be intended on Yates' map of 1786. (2) Greenwood's map of 1818 and Hennet's map of 1829 show a building on the north side of the lane. (3-4) The Tithe map of 1845 records it as No. 131, Laburnam Cottage and yard, leased by Richard Tyrer and occupied by Misses Tunnell. (5-6) The building was last known as Farm Cottage. (7-8) The building is last recorded on the OS map of 1968; it is not visible in aerial photographs of 1979.</p> <p>BUILDING (GEORGIAN to LATE 20TH CENTURY - 1786 AD? to 1979 AD?)</p> <p>(1) Archive: Merseyside Sites and Monuments Record. 1977-2011. SMR P sheet. 3006-022  (2) Map: Yates, W.. 1786. Yates' Map of Lancashire.  (3) Map: Greenwood, C.. 1818. Greenwood's Map of the County Palatine of Lancaster.  (4) Map: Hennet, G.. 1829. Hennet's Map of the County Palatine of Lancaster.  (5) Map: Gregson, W.. 1845. Formby Tithe Map. 131  (6) Documentary source: 1845. Formby Tithe Apportionment. 131  Newspaper or Magazine: 1972. Dilemma of Bills Lane: Just who was Bill?. Formby Times.  Formby Times  5/7/1972  (7)  (7) Archive: Sibley. Formby Society slides and notes. Slide 40</p>

---

<b>Site Number</b>	32
<b>Site Name</b>	Site of Lea Farm, Bill's Lane, Formby
<b>Type of Site</b>	House
<b>NHLE List Entry Number</b>	
<b>HER Number</b>	MME1373
<b>Status</b>	Non Designated
<b>Easting</b>	330020
<b>Northing</b>	406443
<b>Parish</b>	Formby
<b>Council</b>	Sefton
<b>Description</b>	<p>Former site of Lea Farm, Bill's Lane, Formby. (1) Greenwood's map of 1818 and Hennet's map of 1829 only show a building on the north side of the lane. (2-3) The Tithe map of 1845 records the building as No. 136, house, outbuildings and fold owned by Thomas Weld Blundell and occupied by Gilbert Tyrer. (4-5) It was a two storey brick-built building of four bays with a string course at the first floor level and a slate roof. There was an outbuilding at the eastern end of the range. (6-8) The building is last recorded on the OS map of 1968, when it is labelled as Lea Farm; it is not visible in aerial photographs of 1979.</p> <p>HOUSE (VICTORIAN to LATE 20TH CENTURY - 1845 AD? to 1979 AD?)</p> <p>(1) Archive: Merseyside Sites and Monuments Record. 1977-2011. SMR P sheet. 3006-022  (2) Map: Greenwood, C.. 1818. Greenwood's Map of the County Palatine of Lancaster.  (3) Map: Hennet, G.. 1829. Hennet's Map of the County Palatine of Lancaster.  (4) Map: Gregson, W.. 1845. Formby Tithe Map. 136  (5) Documentary source: 1845. Formby Tithe Apportionment. 136  (6) Archive: Sibley. Formby Society slides and notes. Slide 35-9  Newspaper or Magazine: 1972. Dilemma of Bills Lane: Just who was Bill?. Formby Times.  Formby Times</p>

---

5/7/1972  
(7)  
(8) Newspaper or Magazine: 1970. [Lea Farm, Bills Lane, Formby]. Formby Times. Formby Times 1970

<b>Site Number</b>	33
<b>Site Name</b>	Lovelady's Farm, No 110 Liverpool Road, Little Altcar
<b>Type of Site</b>	Farmhouse
<b>NHLE List Entry Number</b>	1075886
<b>HER Number</b>	MME1379
<b>Status</b>	Listed Building (II)
<b>Easting</b>	330134
<b>Northing</b>	406033
<b>Parish</b>	Altcar
<b>Council</b>	Sefton
<b>Description</b>	<p>Lovelady's Farm, No. 110 Liverpool Road, Little Altcar. (1-2) The estate plan of the Manor of Altcar dated 1769 possibly shows two structures on the site, within plot No. 28. (3) The plan of damaged lands of 1778 does not show any buildings on the site. The area is on the edge of the map and so may not have been surveyed. (4) A building is shown in the area on Yates' map of 1786. (5) The undated, but possibly 19th century, plan of damaged lands in Altcar, Down Holland and Formby shows two buildings as the 1769 estate plan appears to. (6) Greenwood's map of 1818 shows three buildings in the area. (7) The house is on a different alignment to the other farm buildings. It is possibly the easternmost building shown on the map of 1769 and the undated map.</p> <p>From the National Heritage List for England: ALTCAR LIVERPOOL ROAD SD 30 NW (west side) 3/9 Lovelady's Farmhouse G.V. II Farmhouse. Probably late C18. Brick with slate roof. 2 storeys, 3 bays. Windows and central entrance have gauged brick cambered arches. Windows have 3-light casements; narrower blind window above entrance is painted. Gable-end stack and stack to rear of ridge. Right return has extension under lean-to roof, with loading door to front. The farmhouse forms a good group with barn and stables (q.v.). Listing NGR: SD3013406033</p> <p>(8) FARMHOUSE (GEORGIAN to 21ST CENTURY - 1769 AD? To 2050 AD) (1) Archive: Merseyside Sites and Monuments Record. 1977-2011. SMR P sheet. 3006-039 (2) Archive: Merseyside Sites and Monuments Record. 1977-2011. SMR F sheet. 3006-039 (3) Map: 1769. The Manor of Altcar. (4) Map: 1778. Plan of damaged lands adjoining the River Alt. (5) Map: Yates, W.. 1786. Yates' Map of Lancashire. (6) Map: Undated. Plan of damaged lands in Altcar, Down Holland and Formby. (7) Map: Greenwood, C.. 1818. Greenwood's Map of the County Palatine of Lancaster. Scheduling record: Historic England. The National Heritage List for England. <a href="http://list.englishheritage.org.uk/resultsingle.aspx?uid=1075886">Http://list.englishheritage.org.uk/resultsingle.aspx?uid=1075886</a></p>

---

<b>Site Number</b>	34
<b>Site Name</b>	Formby Railway Station, Formby Bridge, Formby
<b>Type of Site</b>	Railway Station

---



---

## NHLE List Entry Number

<b>HER Number</b>	MME9819
<b>Status</b>	Non Designated
<b>Easting</b>	329156
<b>Northing</b>	406845
<b>Parish</b>	Formby
<b>Council</b>	Sefton
<b>Description</b>	<p>Formby Railway Station, Formby Bridge, Formby. (1) The station was rebuilt in 1904 with an overbridge. The booking office is of brick with a timber roof. There is a fine restored LYR sign above the entrance. (2) The current station does not appear on the 2nd edition 25" OS map of 1908. It is first shown on the 3rd edition 25" OS map of 1927. The London and Yorkshire Railway amalgamated with the London and North Western Railway on 1st January 1922. The station was therefore probably built between 1908 and 1922.</p> <p>RAILWAY STATION (EDWARDIAN to 21ST CENTURY - 1908 AD? to 2050 AD)</p> <p>(1) Archive: Merseyside Sites and Monuments Record. 1977-2011. SMR P sheet. 2806-031 (2) Monograph: Rees, P.. 1991. A guide to Merseyside's industrial past. 30</p>

---

<b>Site Number</b>	35
<b>Site Name</b>	Site of a 19th century barn, Sealand Close, Formby
<b>Type of Site</b>	Barn

## NHLE List Entry Number

<b>HER Number</b>	MME11760
<b>Status</b>	Non Designated
<b>Easting</b>	328885
<b>Northing</b>	406513
<b>Parish</b>	Formby
<b>Council</b>	Sefton
<b>Description</b>	<p>Former site of a 19th century barn, Sealand Close, Formby. No building is shown in the area on Yates' map of 1786. (1) Greenwood's map of 1818 shows buildings along the southern side of what is now Queen's Road. (2) The Tithe map of 1845 records the building as part of No. 76, Sherlikers Hills and Barn, owned by Reverend Kesketh Formby's heirs and occupied by Thomas Eccles. (3-4) The building is last recorded on the 1st edition 6" OS map of 1848; it does not appear on the 1st edition 25" OS map of 1893.</p> <p>BARN (GEORGIAN to VICTORIAN - 1818 AD? to 1893 AD?)</p> <p>(1) Map: Yates, W.. 1786. Yates' Map of Lancashire. (2) Map: Greenwood, C.. 1818. Greenwood's Map of the County Palatine of Lancaster. (3) Map: Gregson, W.. 1845. Formby Tithe Map. 76 (4) Documentary source: 1845. Formby Tithe Apportionment. 76</p>

<b>Site Number</b>	36
<b>Site Name</b>	Site of the first Formby Railway Station, Kirklake Road, Formby
<b>Type of Site</b>	Railway Station

---

---

## NHLE List Entry Number

<b>HER Number</b>	MME11762
<b>Status</b>	Non Designated
<b>Easting</b>	329160
<b>Northing</b>	406834
<b>Parish</b>	Formby
<b>Council</b>	Sefton
<b>Description</b>	<p>Former site of the first Formby Railway Station, Kirklake Road, Formby. The station opened in 1848. (1) The station is first recorded on the 1st edition 6" OS map of 1848. It is last recorded on the 2nd edition 25" OS map of 1908. The London and Yorkshire Railway amalgamated with the London and North Western Railway on 1st January 1922. The station was therefore probably demolished and the current one built between 1908 and 1922.</p> <p>RAILWAY STATION (VICTORIAN to EARLY 20TH CENTURY - 1848 AD to 1922 AD?)</p> <p>(1) Monograph: Rees, P.. 1991. A guide to Merseyside's industrial past. 30</p>

<b>Site Number</b>	37
<b>Site Name</b>	No 68 Raven Meols Lane, Formby
<b>Type of Site</b>	House

## NHLE List Entry Number

<b>HER Number</b>	MME11764
<b>Status</b>	Non Designated
<b>Easting</b>	329618
<b>Northing</b>	406574
<b>Parish</b>	Formby
<b>Council</b>	Sefton
<b>Description</b>	<p>No. 68 Raven Meols Lane, Formby. It is unclear if any buildings are shown in the area on Yates' map of 1786. (1) Greenwood's map of 1818 appears to show no building on the site. (2) Hennessey's map of 1829 shows a building on the south side of the lane. (3) The Tithe map of 1845 records it as No. 117, house and garden owned by the Reverend Miles Formby and occupied by Henry Tristram. (4-5)</p> <p>HOUSE (GEORGIAN to 21ST CENTURY - 1829 AD? to 2050 AD)</p> <p>(1) Map: Yates, W.. 1786. Yates' Map of Lancashire. (2) Map: Greenwood, C.. 1818. Greenwood's Map of the County Palatine of Lancaster. (3) Map: Hennessey, G.. 1829. Hennessey's Map of the County Palatine of Lancaster. (4) Map: Gregson, W.. 1845. Formby Tithe Map. 117 (5) Documentary source: 1845. Formby Tithe Apportionment. 117</p>

---

<b>Site Number</b>	38
<b>Site Name</b>	Site of a barn or outbuilding, Hogshill Lane, Formby
<b>Type of Site</b>	Outbuilding

## NHLE List Entry Number

---

---

<b>HER Number</b>	MME11766
<b>Status</b>	Non Designated
<b>Easting</b>	329744
<b>Northing</b>	406248
<b>Parish</b>	Formby
<b>Council</b>	Sefton
<b>Description</b>	<p>Former site of a barn or outbuilding, Hogshill Lane, Formby. Yates' map of 1786 only shows one building in the area, most likely No. 11 to the southwest. (1) Greenwood's map of 1818 shows buildings on the north side of the lane. (2) The Tithe map of 1845 shows a building and records it as either part of No. 121, a croft owned by Thomas Sutton senior and occupied by Peter Lamb, or No. 122, an arable field named Simmers Ground occupied by Elizabeth Turner. (3-4) The building is last recorded on the 1st edition 6" OS map of 1848; it does not appear on the 1st edition 25" OS map of 1893. OUTBUILDING? (GEORGIAN to VICTORIAN - 1818 AD? to 1893 AD?)</p> <p>(1) Map: Yates, W.. 1786. Yates' Map of Lancashire. (2) Map: Greenwood, C.. 1818. Greenwood's Map of the County Palatine of Lancaster. (3) Map: Gregson, W.. 1845. Formby Tithe Map. 120 (4) Documentary source: 1845. Formby Tithe Apportionment. 120</p>

---

<b>Site Number</b>	39
<b>Site Name</b>	Millstone, Formby Library, Duke Street, Formby
<b>Type of Site</b>	Millstone
<b>NHLE List Entry Number</b>	
<b>HER Number</b>	MME11767
<b>Status</b>	Non Designated
<b>Easting</b>	329392
<b>Northing</b>	406886
<b>Parish</b>	Formby
<b>Council</b>	Sefton
<b>Description</b>	<p>A worn millstone was found to the rear of No. 85 Raven Meols Lane, Formby in 1978. It was taken to Formby Library and displayed there sometime after 1979. (1) MILLSTONE (LATE 20TH CENTURY to 21ST CENTURY - 1979 AD? To 2050 AD)</p> <p>(1) Archive: Merseyside Sites and Monuments Record. 1977-2011. SMR F sheet. 2906-024</p>

---

<b>Site Number</b>	40
<b>Site Name</b>	Possible site of a post medieval windmill, north of Duke Street, Formby
<b>Type of Site</b>	Windmill
<b>NHLE List Entry Number</b>	
<b>HER Number</b>	MME11768
<b>Status</b>	Non Designated
<b>Easting</b>	329000

---

<b>Northing</b>	4069000
<b>Parish</b>	Formby
<b>Council</b>	Sefton
<b>Description</b>	<p>A windmill is shown on Yates' map of 1786, west of the centre of Formby. A road is shown to the southeast and two buildings are shown to the southwest. There is also an arc of buildings to the northwest of the mill, probably intended to represent buildings along what is now Rosemary Lane. This depiction places it somewhere in the vicinity of Dukes Way. (1) The mill is not shown on Greenwood's map of 1818. (2) A millstone was found north of Raven Meols Lane, c.400m to the southeast in 1978 (now on display outside Formby Library). (3) This could indicate the area in which the mill was located, assuming Yates' plotting was inaccurate and that the stone had not been moved far from its place of use. The Tithe map records no fields or lanes with any associated with mills in this area or that around where the millstone was found. (3-4) WINDMILL? (GEORGIAN - 1786 AD? to 1818 AD?)</p> <p>(1) Map: Yates, W.. 1786. Yates' Map of Lancashire.  (2) Map: Greenwood, C.. 1818. Greenwood's Map of the County Palatine of Lancaster.  (3) Archive: Merseyside Sites and Monuments Record. 1977-2011. SMR P sheet. 2906-024  (4) Map: Gregson, W.. 1845. Formby Tithe Map.  (5) Documentary source: 1845. Formby Tithe Apportionment.</p>
<b>Site Number</b>	41
<b>Site Name</b>	No 1 and 2, The Barns, Liverpool Road, Little Altcar
<b>Type of Site</b>	House; Stable
<b>NHLE List Entry Number</b>	1198854
<b>HER Number</b>	MME11801
<b>Status</b>	Listed Building (II)
<b>Easting</b>	330124
<b>Northing</b>	406062
<b>Parish</b>	Altcar
<b>Council</b>	Sefton
<b>Description</b>	<p>Nos. 1 and 2, The Barns, Liverpool Road, Little Altcar. (1-2) The estate plan of the Manor of Altcar dated 1769 possibly shows two structures on the site, within plot No. 28. (3) The plan of damaged lands of 1778 does not show any buildings on the site. The area is on the edge of the map and so may not have been surveyed. (4) A building is shown in the area on Yates' map of 1786. (5) The undated, but possibly 19th century, plan of damaged lands in Altcar, Down Holland and Formby shows two buildings as the 1769 estate plan appears to. (6) Greenwood's map of 1818 shows three buildings in the area. (7) The house is on a different alignment to the other farm buildings. The Barns were probably built in the early 19th century, replacing the second of the two structures shown on the 18th century mapping. From the National Heritage List for England: ALT CAR LIVERPOOL ROAD SD 30 NW (west side) 3/11 Stables to north of Lovelady's Farmhouse G.V. II Stables. Probably early C19. Brick with slate roof. 2 storeys, 6 bays with one-storey bay under lean-to roof on right return. Segmental-headed windows and entrances, one window with a cut-brick flat arch and one entrance with stone lintel. One 1st floor loading door. Interior has some stables, retaining stable partitions and mangers. Roof has fish-bone trusses. The stables form a good group with farmhouse and barn (q.v.). Included for group value. Listing NGR: SD3012406062(8)</p>

STABLE (GEORGIAN to LATE 20TH CENTURY - 1818 AD? To 2000 AD?)  
 HOUSE (LATE 20TH CENTURY to 21ST CENTURY - 2000 AD? To 2050 AD)  
 (1) Archive: Merseyside Sites and Monuments Record. 1977-2011. SMR P sheet. 3006-039  
 (2) Archive: Merseyside Sites and Monuments Record. 1977-2011. SMR F sheet. 3006-039  
 (3) Map: 1769. The Manor of Altcar.  
 (4) Map: 1778. Plan of damaged lands adjoining the River Alt.  
 (5) Map: Yates, W.. 1786. Yates' Map of Lancashire.  
 (6) Map: Undated. Plan of damaged lands in Altcar, Down Holland and Formby.  
 (7) Map: Greenwood, C.. 1818. Greenwood's Map of the County Palatine of Lancaster.  
 Scheduling record: Historic England. The National Heritage List for England.  
[Http://list.englishheritage.org.uk/resultsingle.aspx?uid=1198854](http://list.englishheritage.org.uk/resultsingle.aspx?uid=1198854)

<b>Site Number</b>	42
<b>Site Name</b>	No 3 and 4, The Barns, Liverpool Road, Little Altcar
<b>Type of Site</b>	House; Barn
<b>NHLE List Entry Number</b>	1343259
<b>HER Number</b>	MME11802
<b>Status</b>	Listed Building (II)
<b>Easting</b>	330100
<b>Northing</b>	406058
<b>Parish</b>	Altcar
<b>Council</b>	Sefton
<b>Description</b>	<p>Nos. 3 and 4, The Barns, Liverpool Road, Little Altcar. (1-2) The estate plan of the Manor of Altcar dated 1769 possibly shows two structures on the site, within plot No. 28. (3) The plan of damaged lands of 1778 does not show any buildings on the site. The area is on the edge of the map and so may not have been surveyed. (4) A building is shown in the area on Yates' map of 1786. (5)</p> <p>The undated, but possibly 19th century, plan of damaged lands in Altcar, Down Holland and Formby shows two buildings as the 1769 estate plan appears to. (6) Greenwood's map of 1818 shows three buildings in the area. (7)</p> <p>The house is on a different alignment to the other farm buildings. The Barns were probably built in the early 19th century, replacing the second of the two structures shown on the 18th century mapping. The former barn is, however, thought to be of late 18th century date. From the National Heritage List for England:</p> <p>ALTCAR LIVERPOOL ROAD SD 30 NW (west side) 3/10 Barn to north west of Lovelady's Farmhouse G.V. II Barn. C18. Brick with stone slate roof. Diamond pattern ventilation holes, those to left are blocked. Entrance with cheeks and barn doors, rear entrance blocked. Interior has 5 bays with collar and strut trusses on internal buttresses. The barn forms a good group with farmhouse and stables (q.v.). Listing NGR: SD3010006058(8)</p> <p>BARN (GEORGIAN to LATE 20TH CENTURY - 1787 AD? To 2000 AD?)              HOUSE (LATE 20TH CENTURY to 21ST CENTURY - 2000 AD? To 2050 AD)              (1) Archive: Merseyside Sites and Monuments Record. 1977-2011. SMR P sheet. 3006-039              (2) Archive: Merseyside Sites and Monuments Record. 1977-2011. SMR F sheet. 3006-039              (3) Map: 1769. The Manor of Altcar.              (4) Map: 1778. Plan of damaged lands adjoining the River Alt.              (5) Map: Yates, W.. 1786. Yates' Map of Lancashire.              (6) Map: Undated. Plan of damaged lands in Altcar, Down Holland and Formby.              (7) Map: Greenwood, C.. 1818. Greenwood's Map of the County Palatine of Lancaster.              Scheduling record: Historic England. The National Heritage List for England.  <a href="http://list.englishheritage.org.uk/resultsingle.aspx?uid=1343259">Http://list.englishheritage.org.uk/resultsingle.aspx?uid=1343259</a></p>

---

<b>Site Number</b>	43
<b>Site Name</b>	Pump and Trough to the south of Hogshill Farmhouse, Hoggs Hill, Altcar
<b>Type of Site</b>	Trough, Water Pump
<b>NHLE List Entry Number</b>	1343258
<b>HER Number</b>	MME13334
<b>Status</b>	Listed Building (II)
<b>Easting</b>	329721
<b>Northing</b>	406206
<b>Parish</b>	Altcar
<b>Council</b>	Sefton
<b>Description</b>	<p>From the National Heritage List for England: SD 20 NE 2/8 ALTCAR, HOGGSHILL LANE (south side), Pump and trough to south of Hogshill Farmhouse 19.7.74 G.V. II Pump and trough. C19. Iron pump is complete and has large stone trough. Situated in flagged yard behind the house. Listing NGR: SD2972106206 (1) TROUGH (GEORGIAN to 21ST CENTURY - 1800 AD? to 2050 AD) WATER PUMP (GEORGIAN to 21ST CENTURY - 1800 AD? to 2050 AD)</p> <p>Scheduling record: Historic England. The National Heritage List for England. <a href="http://list.historicengland.org.uk/resultsingle.aspx?uid=1343258">Http://list.historicengland.org.uk/resultsingle.aspx?uid=1343258</a></p>

---

<b>Site Number</b>	44
<b>Site Name</b>	Old Spanker's Cottage
<b>Type of Site</b>	House
<b>NHLE List Entry Number</b>	1343283
<b>HER Number</b>	
<b>Status</b>	Listed Building (II)
<b>Easting</b>	330134
<b>Northing</b>	406524
<b>Parish</b>	Formby
<b>Council</b>	Sefton
<b>Description</b>	<p>From the National Heritage List for England:</p> <p>Name: OLD SPANKER'S COTTAGE List entry Number: 1343283</p> <p>Location OLD SPANKER'S COTTAGE, 38, LIVERPOOL ROAD</p> <p>County: District: Sefton District Type: Metropolitan Authority Parish: Formby</p>

---

Grade: II

Date first listed: 30-Sep-1985

Details

FORMBY LIVERPOOL ROAD SD 30 NW (west side) 3/42 No. 38 (Old Spanker's 30.9.85 Cottage) II House. Probably C18 with alterations. Limewashed brick with thatched roof. One storey with attic, 2 bays, with later one storey lean-to bay to left. Ground floor segmental-headed windows with horizontally sliding sashes; attic has 2 gabled dormer windows with similar sashes. Central gabled porch. 1st bay has 2 entrances, one probably to separate store room. Gable-end stacks and coped gables. Right return has small horizontally sliding sash. Low rear wing.

Listing NGR: SD3013406524

National Grid Reference: SD 30134 06524

---

<b>Site Number</b>	45
<b>Site Name</b>	Clayholes Cottage
<b>Type of Site</b>	Building; Enclosure (possible)
<b>NHLE List Entry Number</b>	
<b>HER Number</b>	
<b>Status</b>	Non Designated
<b>Easting</b>	329135
<b>Northing</b>	405990
<b>Parish</b>	Formby
<b>Council</b>	Sefton
<b>Description</b>	A building is shown on Greenwood's map of 1818 and Hennet's map of 1829 to the south-east of Raven Meols Farm. The title map of 1845 appears to depict a building within plot 91, which is described as 'part affiliate Hey Croft Meadow. On the 1st Edition Ordnance Survey map published in 1848 a small building is depicted, with shaded enclosed ground to the north and south. A single small building is shown on the 2nd Edition map published in 1894, while Clayholes Cottage is shown on the OS map of 1906, with an approaching track from the south-east. Two buildings are shown at Clayholes Cottage on the map surveyed between 1925 and 1926 and published in 1928. Buildings are still shown in this area on modern Ordnance Survey mapping.

---

<b>Site Number</b>	46
<b>Site Name</b>	Clayholes
<b>Type of Site</b>	Structure
<b>NHLE List Entry Number</b>	
<b>HER Number</b>	
<b>Status</b>	Non Designated
<b>Easting</b>	329210
<b>Northing</b>	406030

---



---

<b>Parish</b>	Formby
<b>Council</b>	Sefton
<b>Description</b>	A single small square roofed structure is shown on the Ordnance Survey map surveyed between 1925 and 1926 and published in 1928. A building is also present on Ordnance Survey mapping published in 1934 and 1948, but not in 1955.
<b>Site Number</b>	47
<b>Site Name</b>	Hoggshill Farmhouse
<b>Type of Site</b>	Listed Building
<b>NHLE List Entry Number</b>	1075885
<b>HER Number</b>	
<b>Status</b>	Listed Building (II)
<b>Easting</b>	329712
<b>Northing</b>	406210
<b>Parish</b>	Formby
<b>Council</b>	Sefton
<b>Description</b>	ALTCAR HOGGSHILL LANE SD 20 NE (south side) 2/7 No. 11 (Hoggshill 19.7.74 Farmhouse) G.V. II Houses. Possibly c.1600 with much later alteration. Cement-rendered brick with C20 pantile roof. One storey with attic. South facade to former farm yard of 3 bays, small-paned casement and 2 horizontally sliding sashes. Central stack to ridge and gable-end stack. Central gabled porch with elliptical-headed entrance. North facade to street has segmental-headed small-paned casements and raking dormers. Interior has original close-set ceiling beams to ground floor.

---

## **Appendix 7.2: MN2.19 Figures**

Figure MN 2.19 - 1

**Legend**

- ▲ Listed Building (II)
- Non Designated
- MN 2.19
- MN 2.19 Buffer

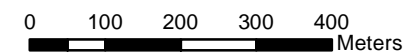
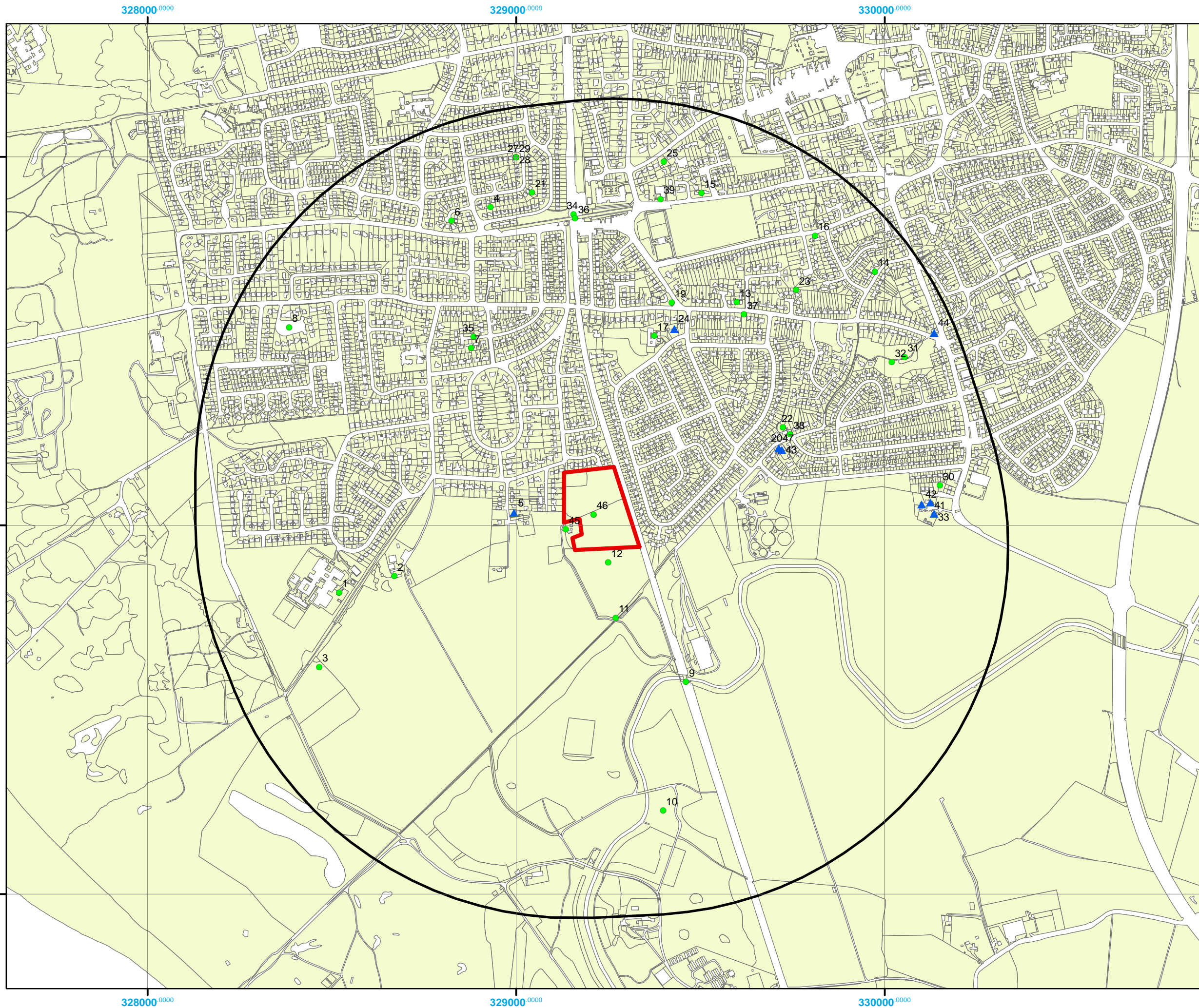

Map supplied by Seton Metropolitan Borough Council

<b>Project No.:</b>	23211
<b>Date:</b>	12.10.2015
<b>Scale at A3:</b>	1:10,000



(c) AOC Archaeology 2015



329000.0000

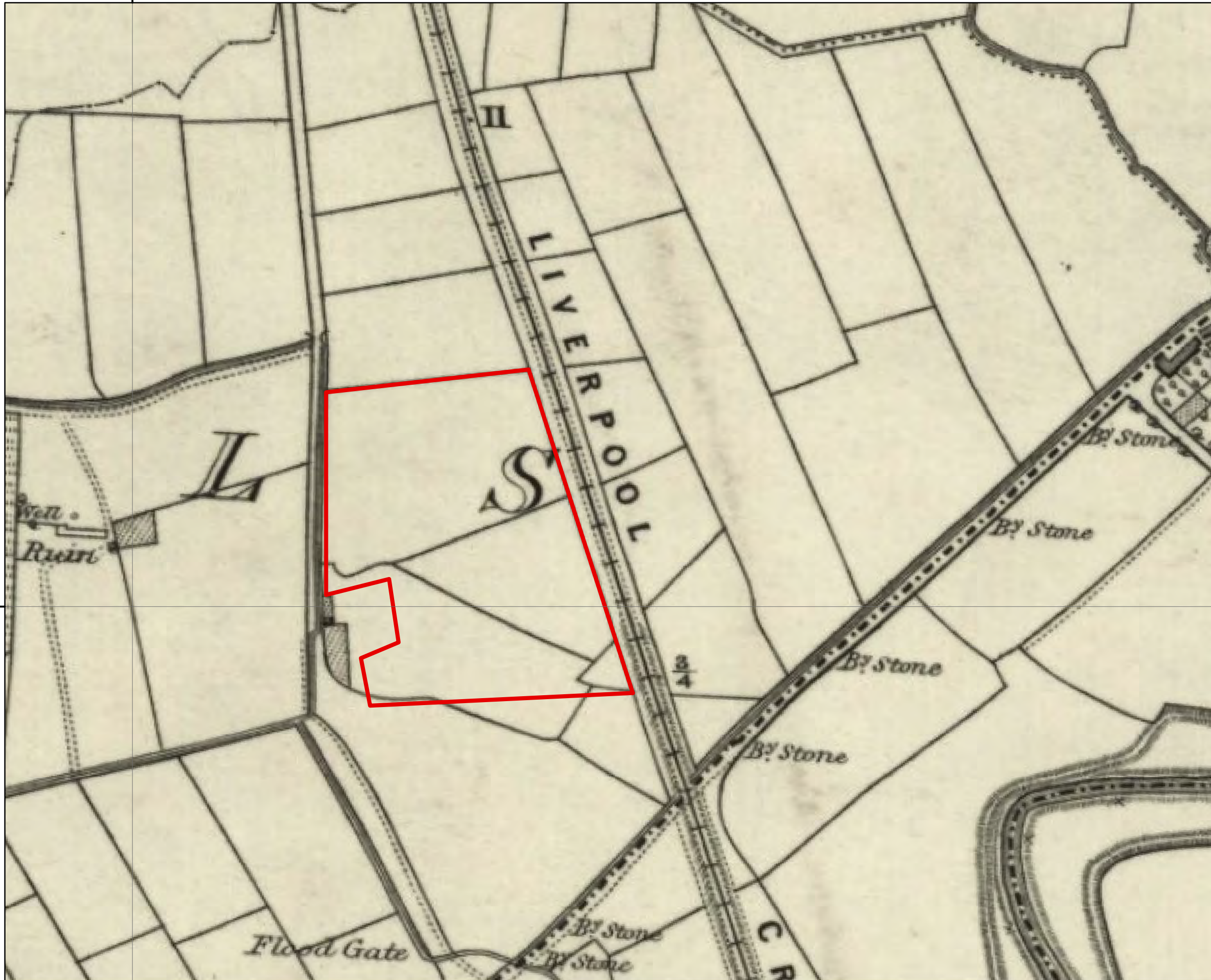

406000.0000

406000.0000

329000.0000

Figure MN 2.19 - 2:

1845-6 1st Edition  
Ordnance Survey

**Legend**

 MN 2.19

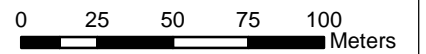

Reproduced with the kind permission of  
the Trustees of the National Library of Scotland

<b>Project No.:</b>	23211
<b>Date:</b>	12.10.2015
<b>Scale at A3:</b>	1:2,500



(c) AOC Archaeology 2015



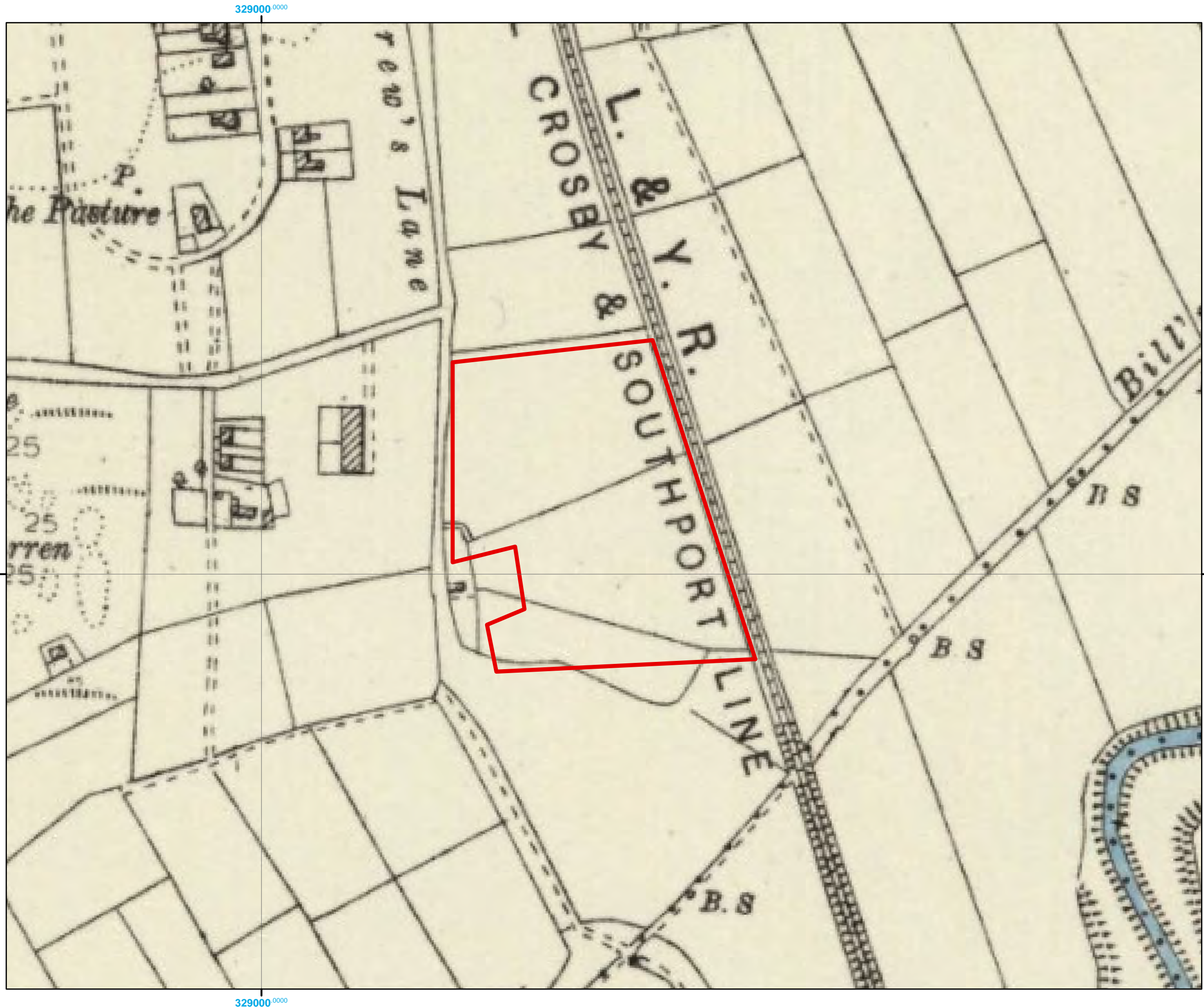
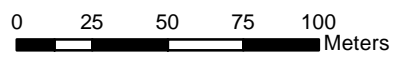

Figure MN 2.19 - 3:

1892 2nd Edition  
Ordnance Survey

**Legend**  
 MN 2.19



Reproduced with the kind permission of  
the Trustees of the National Library of Scotland

<b>Project No.:</b>	23211
<b>Date:</b>	12.10.2015
<b>Scale at A3:</b>	1:2,500



(c) AOC Archaeology 2015



329000<sup>0000</sup>

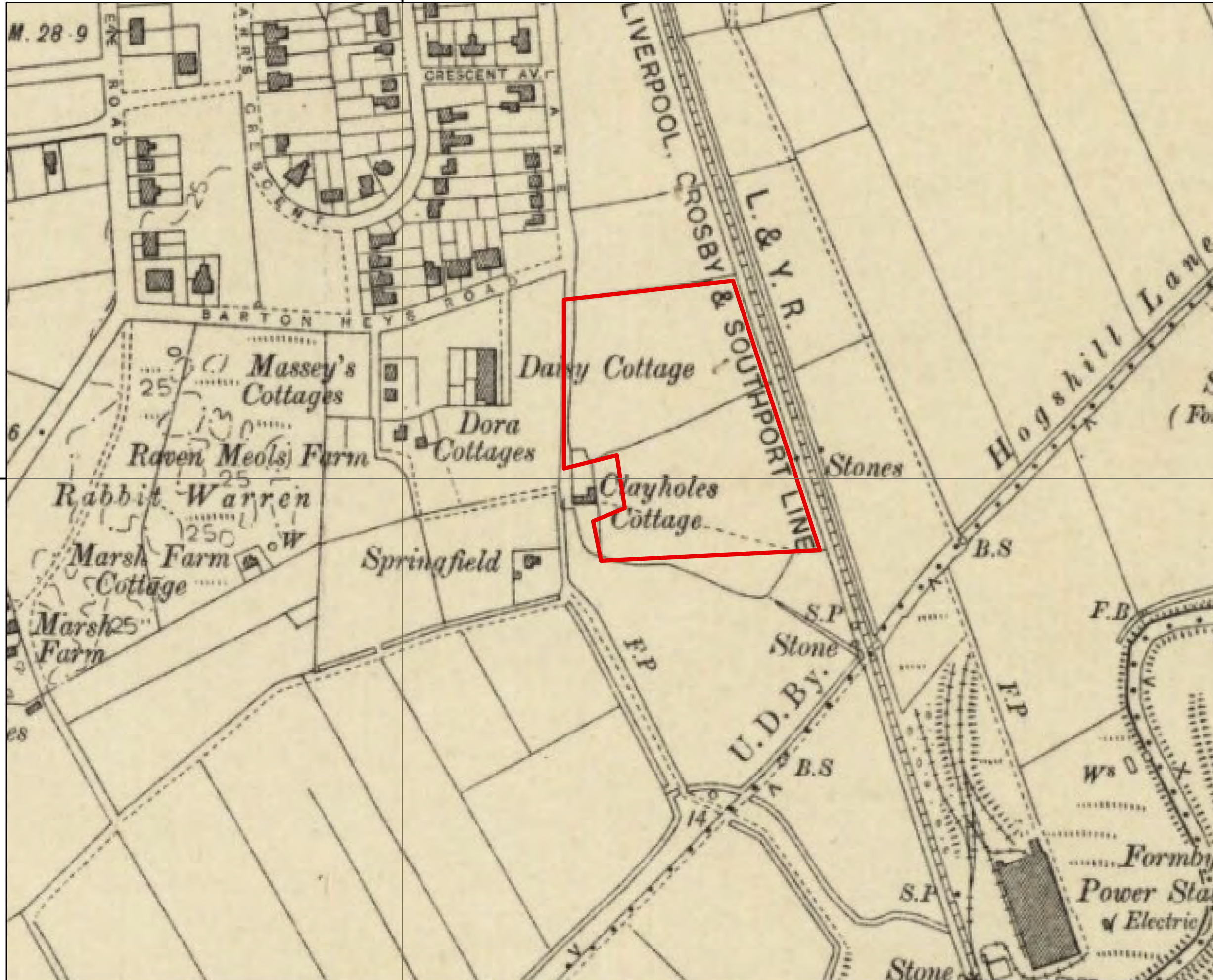

329000<sup>0000</sup>

Figure MN 2.19 - 4:

1906  
Ordnance Survey

**Legend**

 MN 2.19

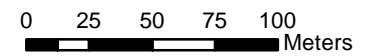

Reproduced with the kind permission of the Trustees of the National Library of Scotland

<b>Project No.:</b>	23211
<b>Date:</b>	12.10.2015
<b>Scale at A3:</b>	1:3,000



(c) AOC Archaeology 2015

406000<sup>0000</sup>

406000<sup>0000</sup>



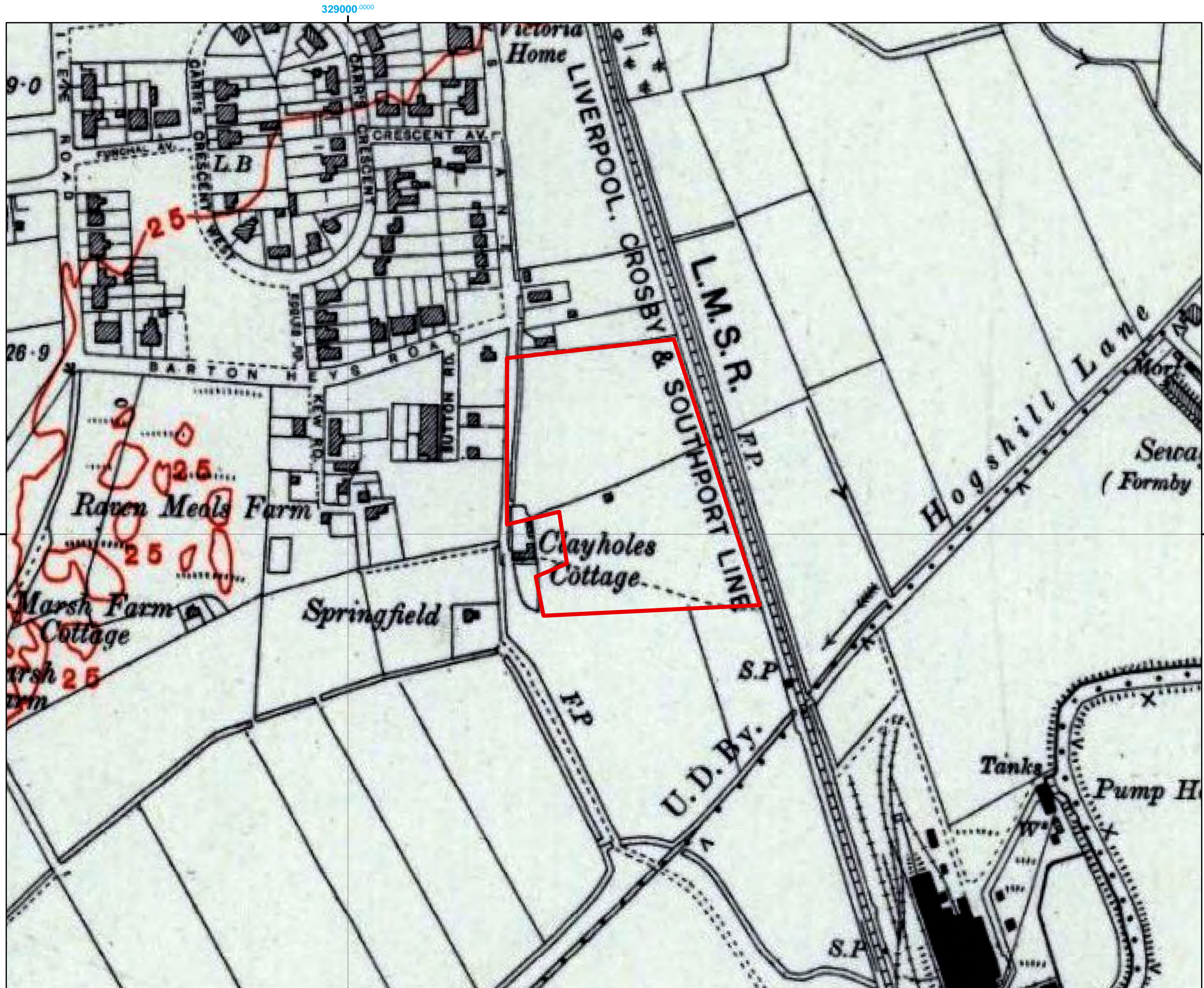
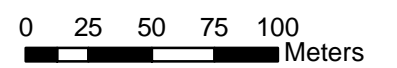

Figure MN 2.19 - 5:

1925-6  
Ordnance Survey

Legend  
 MN 2.19



Reproduced with the kind permission of the Trustees of the National Library of Scotland

Project No.:	23211
Date:	12.10.2015
Scale at A3:	1:3,000



(c) AOC Archaeology 2015



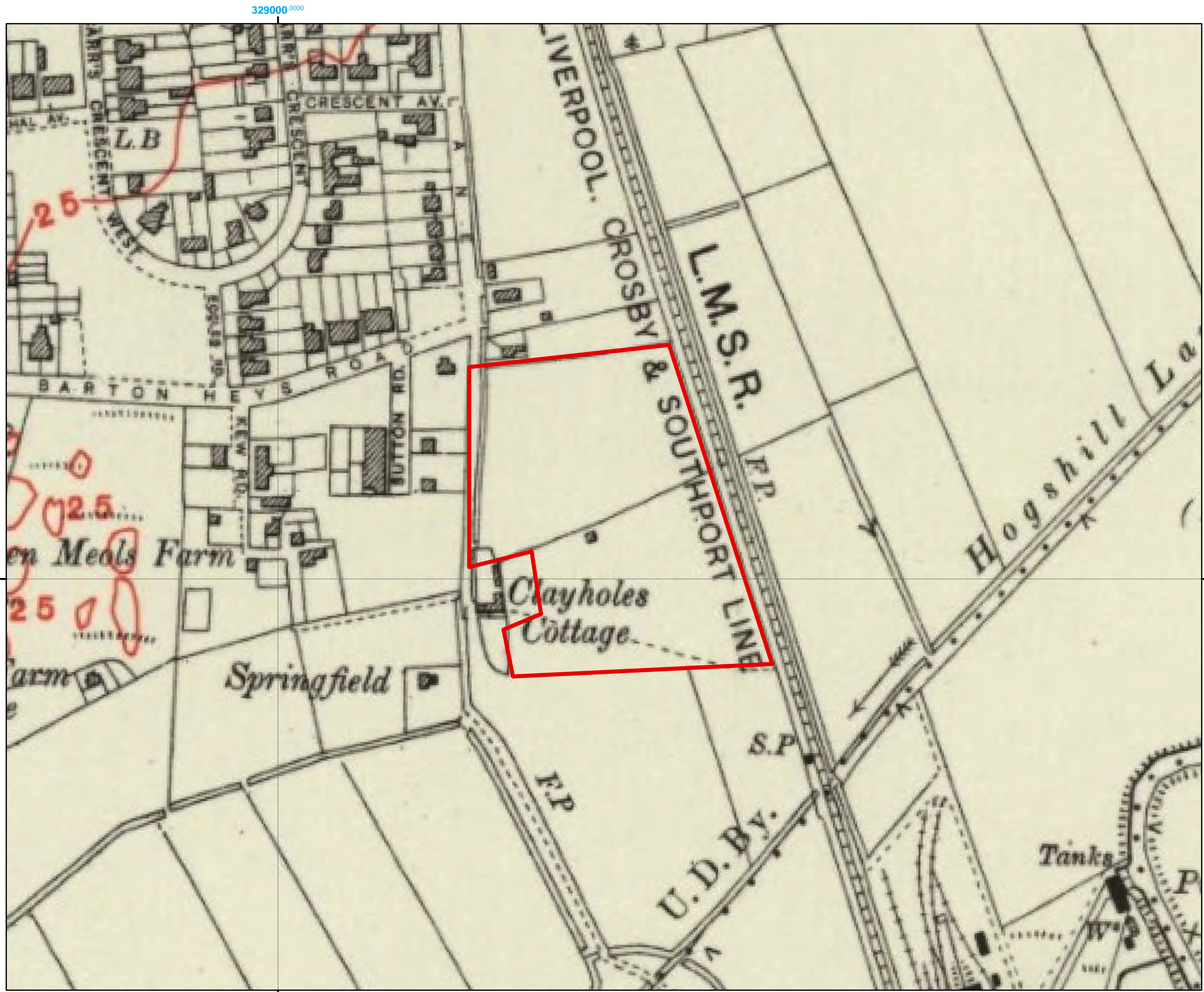
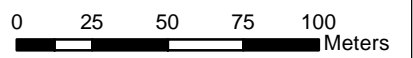

Figure MN 2.19 - 6:

1925-6  
(published c.1934)  
Ordnance Survey

**Legend**  
 MN 2.19



Reproduced with the kind permission of the Trustees of the National Library of Scotland

<b>Project No.:</b>	23211
<b>Date:</b>	12.10.2015
<b>Scale at A3:</b>	1:2,500



(c) AOC Archaeology 2015



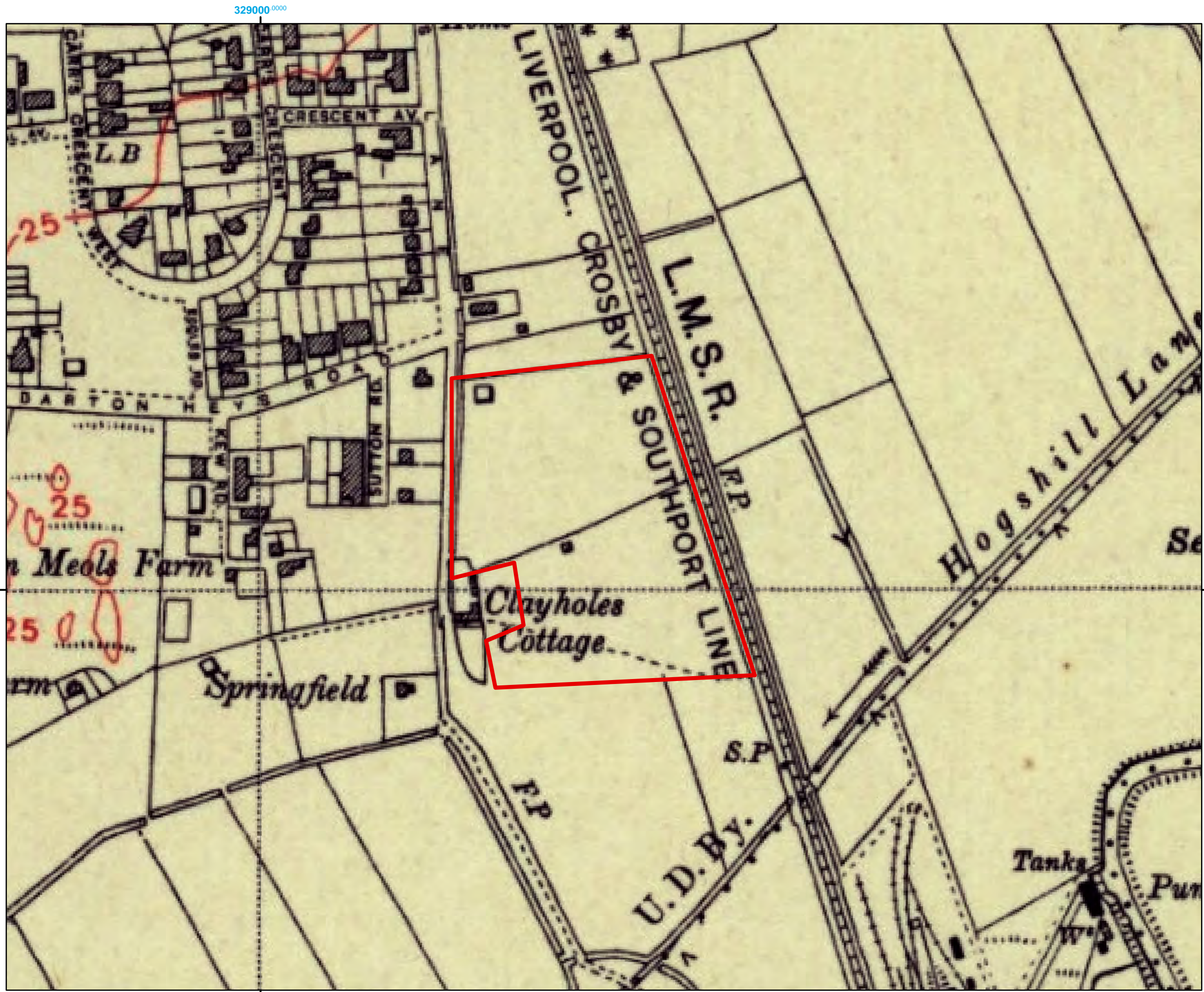
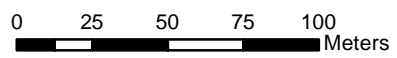

Figure MN 2.19 - 7:  
1938 (published 1948)  
Ordnance Survey

**Legend**  
 MN 2.19



Reproduced with the kind permission of  
the Trustees of the National Library of Scotland

<b>Project No.:</b>	23211
<b>Date:</b>	12.10.2015
<b>Scale at A3:</b>	1:2,500



(c) AOC Archaeology 2015



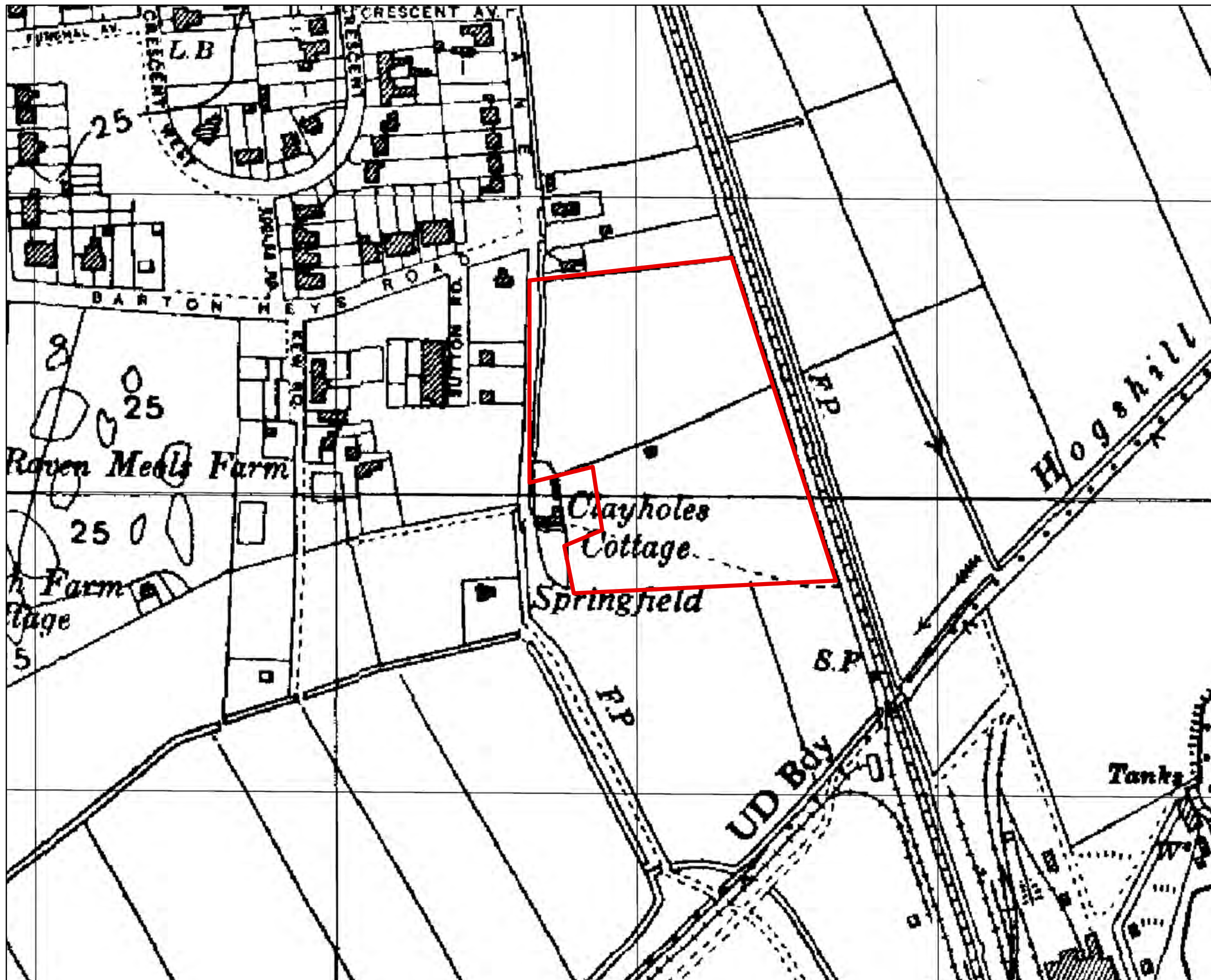
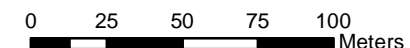

Figure MN 2.19 - 8:

1955  
Ordnance Survey

**Legend**

 MN 2.19



Contains Ordnance Survey data  
© Crown Copyright and database right [2015]  
North  
© Historic England [2015].  
© Crown Copyright and database right [2015].  
All rights reserved.  
Ordnance Survey Licence number 100024900

Project No.:	23211
Date:	12.10.2015
Scale at A3:	1:2,500



(c) AOC Archaeology 2015



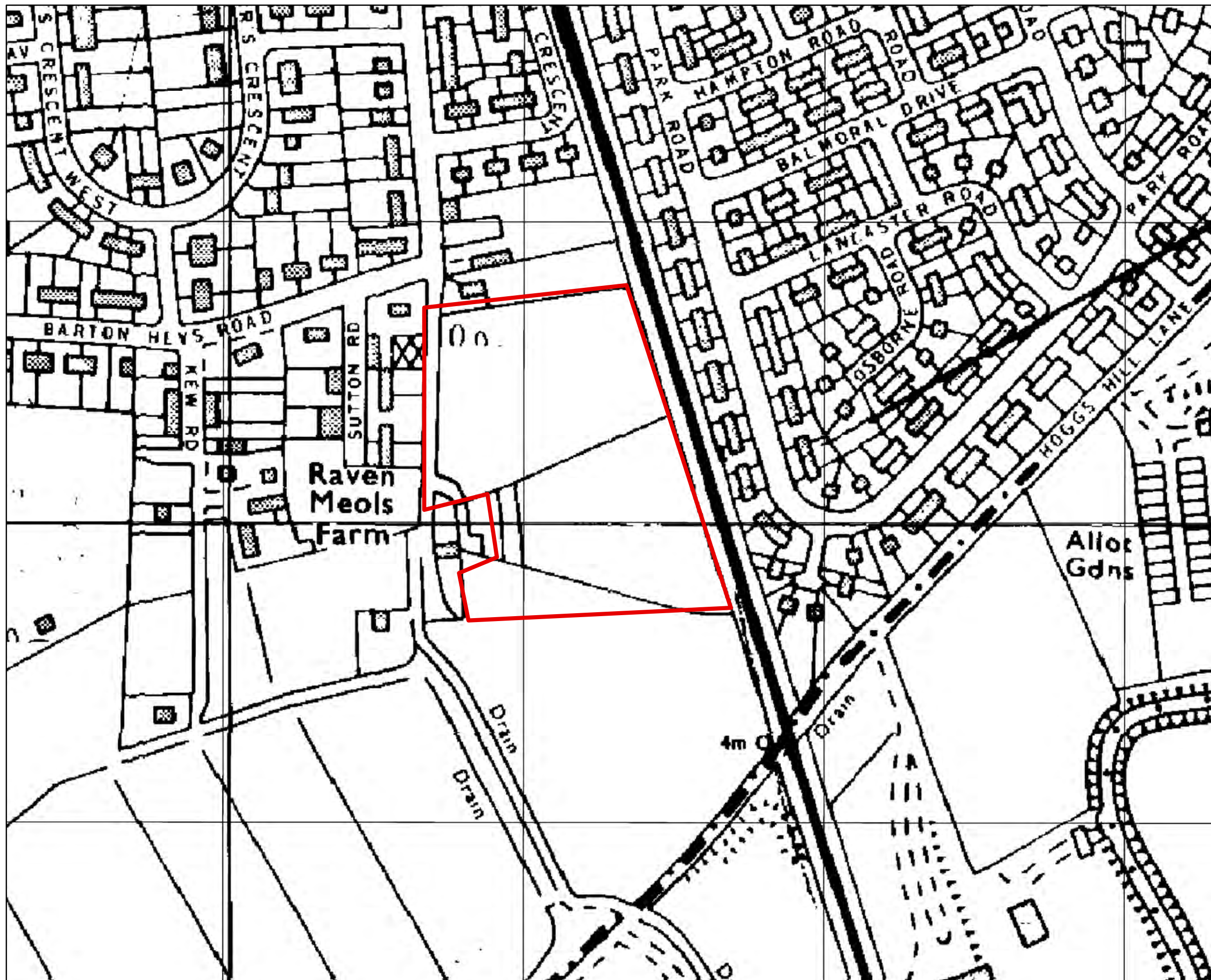

Figure MN 2.19 - 9:

1974  
Ordnance Survey

**Legend**

 MN 2.19

0 25 50 75 100  
Meters



Contains Ordnance Survey data  
© Crown Copyright and database right [2015]  
North  
© Historic England [2015].  
© Crown Copyright and database right [2015].  
All rights reserved.  
Ordnance Survey Licence number 100024900

<b>Project No.:</b>	23211
<b>Date:</b>	12.10.2015
<b>Scale at A3:</b>	1:2,500



(c) AOC Archaeology 2015



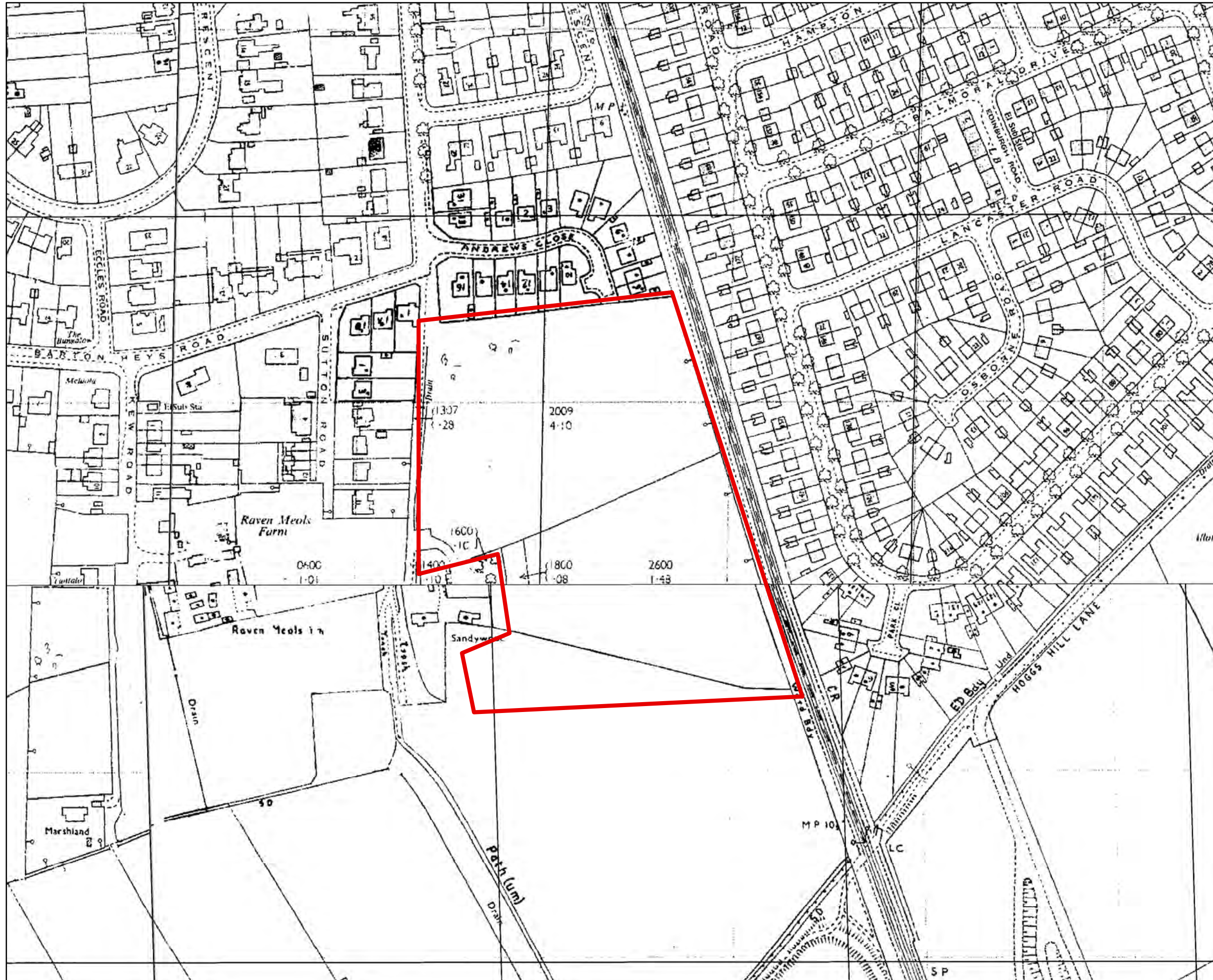
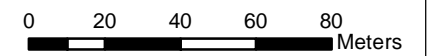

Figure MN 2.19 - 10:

1978-85  
Ordnance Survey

**Legend**

 MN 2.19



Contains Ordnance Survey data  
© Crown Copyright and database right [2015]  
North  
© Historic England [2015].  
© Crown Copyright and database right [2015].  
All rights reserved.  
Ordnance Survey Licence number 100024900

<b>Project No.:</b>	23211
<b>Date:</b>	12.10.2015
<b>Scale at A3:</b>	1:2,000



(c) AOC Archaeology 2015



## **Appendix 7.3: MN2.19 Plates**



Plate MN 2.19- 1 -View across the northern portion of MN 2.19 from West to North

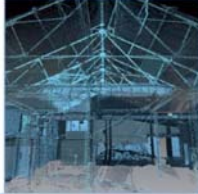

Plate MN 2.19- 2- North west facing view across the southern portion of MN 2.19



Plate MN 2.19- 3- East facing view to Raven Meols Farm Farmhouse (Site 5) showing a lack of intervisibility between the proposed allocation site and the listed building





**AOC Archaeology Group**, Edgefield Industrial Estate, Edgefield Road, Loanhead EH20 9SY  
tel: 0131 555 4425 | fax: 0131 555 4426 | e-mail: [edinburgh@aocarchaeology.com](mailto:edinburgh@aocarchaeology.com)

[www.aocarchaeology.com](http://www.aocarchaeology.com)